The Weather
Fair and Warmer Tonight; Thursday Increasing Cloudiness.

THE WINDS OF DEATH
By E. Phillip Oppenheim
Now Appearing In The Bee

The Bee.

12,792
REGISTERS AND BEES SOLD DAILY

Comic Page Daily

FOUNDED FEBRUARY, 1899. NO. 7,677. DANVILLE, VA., WEDNESDAY AFTERNOON, MARCH 21, 1923 ONLY AFTERNOON PAPER IN FIFTH CONGRESSIONAL DISTRICT PRICE: TWO CENTS.

INDIANS ON WAR-PATH ROUTED

Posse of Settlers In Hot Pursuit Of Piute Band

One Indian Reported Killed, Two Wounded in Clash in Utah Yesterday—Indians Raided Court Session.

(By The Associated Press)

SALT LAKE CITY, Utah, March 21.—A posse of settlers of San Juan county, southeastern Utah, early today was reported hot on the trail of the band of upwards of a dozen renegade Piute Indians who went on the warpath at Blending, Monday afternoon.

In a clash late yesterday between the posse and warring redskins, one young buck known as "Joe Bishop's boy" was reported to have been killed and two other Indians injured.

As far as could be learned the whites suffered no casualties.

The trouble at Blending started when authorities brought to trial "Joe Bishop's boy" and another young Indian hearged with the robbery of a sheep herder's camp. Just before the trial got under way a band of Indians from Allen's Canyon near Blending entered the town and started making trouble.

Hoover's Suggestion Halts U. S. Building

WASHINGTON, March 20.—Acting upon the recommendation made yesterday to President Harding by Secretary of Commerce Hoover that work on public buildings be stopped to give private building a chance to overtake public needs, work has halted on the Little Rock, Ark., branch of the St. Louis Federal Reserve bank.

The order was issued by the Federal Reserve Board, which acknowledgedly acted upon the Hoover recommendation.

It was declared the sense of the board that until the present congestion in the building activities of the country is relieved and building costs lowered, "Federal Reserve banks should not add to the existing difficulties of the situation by carrying on any branch building operations other than those now in progress or for which contracts have already been entered into."

Lang Rorer Is On Trial At Chatham

(Special to The Bee.)

CHATHAM, Va., March 21.—Circuit court is in session here this week. The grand jury has returned a number of indictments and several liquor cases have been disposed of.

Lang Rorer, of Gretna, charged with transporting liquor is on trial today. The accused is a wealthy man and large landowner living at Gretna, and was a central figure in the investigation made at Gretna regarding liquor handling by detectives who were later indicted for perjury.

Rockefeller, Jr., Gets Tapestries Duty Free

NEW YORK, March 20.—Having been held up by the customs authorities for more than two weeks pending an investigation, the six famous Rochefoucauld tapestries depicting the Hunt of the Unicorn formally were turned over today to John D. Rockefeller, Jr., whose purchase of them occasioned a storm of discussion both here and abroad. As they come under the classification of antiques, these rare works, which cost Mr. Rockefeller $1,150,000, were admitted, duty free.

In a public statement issued today Mr. Rockefeller said he had bought the tapestries in London simply because the seller refused to part with them here.

"The price I offered to pay for the tapestries in this country was precisely the price I paid for them when the sale was made in London," he said. "I in no way benefited. Wherever the sale was made I should not have had to pay any tax in connection with the transaction. If the sale was subject to any income tax, that was a matter which concerned the seller alone."

FIRST DAY OF SPRING

Winter retired at midnight in an apologetic sort of way following its last rampage which arrived on Monday evening when the mercury tried to hide in its bulb from the onslaught of the cold spell. This is the first day of spring and the weather has already moderated with higher temperatures promised by the Weather Bureau in Washington.

Workers Pleased With First Day's Result Of "Y" Campaign

The Y. M. C. A. membership campaign workers held an enthusiastic meeting at the Y. M. C. A. at 6:30 Tuesday evening at which time a splendid supper was served by a committee of ladies from Calvary M. E. church under the leadership of Mrs. H. M. Martin.

The first reports of the campaign were made, and the first honors were carried off by team No. 1, Capt. H. L. Boatwright, with a total of 30 renewal and new members, and 500 points. Team No. 13, Capt. A. T. Gunn, came second with 15 renewal and new members and a total of 295 points. Each renewal application counts 10 points, each new application 15 points, and each $1 paid 1 point. Division A, red, W. C. Wooding chairman, carried off the division honors with a total of 66 renewal and new members, and 1,241 points.

The banner boys' team was No. 20, of which Kehl Ferguson is captain. The attendance banner was won by team No. 19, Capt. Alger Ruffin, as a reward for a hundred per cent. attendance. The total renewal and new members reported were 185.

General Chairman, A. D. Keen, expressed himself as highly pleased with the first reports of the campaign. Today is expected to be perhaps the biggest day of all as the teams are now well organized and will settle down to their task with a determination to put it across in the least time possible. Some surprisingly large reports are expected at the meeting tonight.

The "Change Your Heart" bulletin board in the Y. M. C. A. lobby presents a beautiful appearance today and tells in a striking way just what each team accomplished yesterday.

The supper tonight will be served by a committee of ladies from the First Presbyterian church under the leadership of Mrs. Geo. F. Georgegan, Sr. Supper will be served promptly at 6:30 and the campaign workers can count on being away from the building in time to meet any eight o'clock engagement.

That the Y. M. C. A. membership campaign has made a splendid start was the feeling of all workers, who gathered at a sumptuous supper last night to make reports on the day's work. The total renewals and new members for the day reported were 185. The prospects were considered good for the goal of 1,000 members at the end of the campaign.

Team No. 1, captain H. L. Boatwright, carried off the honors awarded the team having the largest number of points in the campaign last night. Mr. Boatwright's report showed 19 renewals, 11 new members and a total of 590 points.

Mr. Boatwright's closest rival was captain A. T. Gunn, whose team (No. 13), ranked second showing 13 renewals, 2 new members and 295 points. Each renewal application counts 10 points, each new application 15 points and each dollar paid 1 point. Division A, W. C. Wooding, chairman, with a total of 1,241 points won the banner for the division making the highest total.

The banner team of the four boys' teams in the campaign was No. 20, Kehl Ferguson, captain. The attendance banner was won by team No. 19 under the leadership of Alger Ruffin, this team having a hundred per cent. attendance.

Supper was served by the following committee of ladies from Calvary M. E. Church: Mrs. H. M. Martin, J. T. Allen, I. M. Land, Misses Lucy Land, Annie Walton, Margaret Ragland, Agnes Ragland, Mrs. E. H. Warren and Mrs. Leon Taylor. The splendid suppers which are being served by a committee of ladies from the various churches doubtless have had much to do with the good attendance of the workers.

The "Change Your Heart" bulletin board will be changed today to agree with last night's report and will make a beautiful and graphic representation of what has been accomplished by each team.

There were no speeches on last night's program, everything being strictly business and the workers dismissed about 7:45 p. m. General Chairman A. D. Keen, declares his intention of starting the suppers at 6:30 sharp and adjourn the meetings in ample time for any worker to get to an eight o'clock engagement. The workers will be restricted to cards assigned them today (Wednesday) but it is quite likely that all restrictions will be declared off at the close of tonight's meeting. With this thought in mind the workers were urged to put forth their very best efforts to try and finish all the prospects assigned to them.

A meeting of the executive committee was held at the close of last night's meeting and all division chairmen expressed themselves as well pleased with the reports of the first day's work.

Reports of the various teams were as follows:

Division A, W. C. Wooding, chairman. Team No. 1, H. L. Boatwright, captain, 19 renewals, 11 new members, 590 points. Team No. 2, Dr. R. X. Harper, captain, 10 renewals, 152 1-2 points. Team No. 3, James Dugard, captain, 14 renewals, 2 new members, 275 points. Team No. 4, Guy F. Walton, captain, 7 renewals, 140 points. Team No. 5, Albert Motley, captain, 3 renewals, 42 1-2 points. Division total, 53 renewals, 13 new members, 1,241 points.

Division B, J. C. Jordan chairman. Team No. 6, W. H. Cousins, captain, 1 new member, 25 points. Team No. 7, J. R. Harvie, captain, 15 renewals, 1 new member, 315 points. Team No. 8, W. D. Cousins, captain, 3 renewals, 4 new members, 223 points. Team No. 9, J. L. Browder, Jr., captain, 5 renewals, 2 new members, 135 points. Team No. 10, Algie Ruffin, captain, 2 renewals, 10 points. Division total 32 renewals, 8 new members, 735 points.

Division C, R. R. Murray, chairman. Team No. 11, P. W. Ashworth, captain 11 renewals, 2 new members, 116 points. Team No. 12, R. E. Baumann, captain 3 renewals 4 new members, 145 points. Team No. 13, A. T. Gunn, captain, 1 renewals, 6 new members, 228 points. Team No. 14, Crispin Dickenson, captain, 7 renewals, 2 new members, 216 points. Team No. 15, St. Clair Winiker, captain, 2 renewals, 22 points. Division total, 28 renewals, 14 new members, 737 points.

Division D, M. C. Nelson, chairman. Team No. 16, A. R. Carlington, Jr., captain, 7 renewals, 1 new member, 186 points. Team No. 17, H. J. Keeling (no report). Team No. 18, W. R. Jordan, captain, 16 renewals, 182 1-2 points. Team No. 19, F. H. Wheatley, captain, 9 renewals, 1 new member, 219 points. Team No. 20, Kehl Ferguson, captain, 3 renewals, 54 points. Division total, 35 renewals, 2 new members, 529 1-2 points.

JOHN STONE CAUGHT IN FLOYD

"Peace Child" Nova Scotia's Best

Marguerite Rudoph, a four-year-old Bridgewater (N. S.) baby, was selected from thousands of entries as the most beautiful child in Nova Scotia. Marguerite is known as the "Peace Child" because she was born on the day the armistice was signed.

Germany to Pay U.S. 20 Million A Year For 12 Years

Settlement of Costs of Army of Occupation in Germany Now Seems Likely.

(By The Associated Press.)

PARIS, March 21.—Payment of $20,000,000 a year for 12 years to the United States in settlement of the costs of the American army of occupation in Germany seems feasible in the opinion of Elliot Wadsworth, assistant secretary of the American treasury. Mr. Wadsworth who is conferring with representatives of the allied government on the question of reimbursement of the United States of what she expended in the Rhine watch, told newspaper men he was not definitely informed as to the number of installments, their manner of payment, the question of priority and whether America would get a definite percentage of German reparations. He expressed the opinion the United States would accept only cash payment and that the Washington government would have no part in any step taken by the allies in collecting the money.

Woman's Statement Frees Man After Serving 25 Years

(By The Associated Press)

WASHINGTON, March 21.—How a half-breed Cherokee Indian, Charaner Kidwell, languished from his youth for a quarter of a century in Federal prisons before being released on a baseless murder charge, was revealed in a tragic story told today by the Department of Justice.

Freed from the charge by a death confession after his years of suffering, the former prisoner is now enjoying the wealth of inherited Oklahoma oil lands. Three presidents—Roosevelt, Taft and Wilson, denied pardons to Kidwell upon report from former Attorney-General Knox, Wickersham, and Gregory, that all evidence in the murder cases pointed, although circumstantially, to his guilt. Friends of the prisoner pressed the investigation of Kidwell's continued protestations of innocence. Finally he was released from Atlanta prison upon a commutation of sentence recommended by Attorney-General Daugherty. After Harding's comes a woman's confession in Oklahoma revealed that Kidwell had been convicted of murdering her husband on perjured testimony.

"The Lord has been wanting me to tell it all these years and I am afraid he won't forgive me for not telling," pleads the affidavit of Mrs. James Brown, as the dying wife of the man for whose alleged murder Kidwell served a quarter of a century in Ohio and Atlanta prisons.

Kerensky Ready To Go To Jail

(By The Associated Press)

NEW YORK, March 21.—Former Premier Kerensky, of Russia, Catherine Breshkovsky the "little grandmother of the revolution" and other leaders of the socialist revolutionary party stand ready to surrender to the soviet government to be imprisoned in place of 22 party leaders condemned at the Moscow trials last summer according to a member of the socialist revolutionary group in New York.

Furniture Co. Suffers Damage

(By The Associated Press)

LEXINGTON, N. C., March 21.—The machine factory of the Elk Furniture company destroyed by fire here early today at an estimated loss of about $70,000 will be rebuilt at once, officials said this afternoon. The finishing building containing stock valued at $25,000 was saved from the flames. The destruction of the machine room resulted in the loss of employment to approximately 100 men. The origin of the fire is not known.

STOCK MARKET

(By The Associated Press)

NEW YORK, March 21.—The stock market having recovered from the uneasiness caused by yesterday's fluctuations in Piggly Wiggly stock which later was ruled off the "big board", displayed a firm tone at today's opening. A good initial demand was noted in domestic oils, coppers and a select list of rails and public utilities.

Make Your Backyard Pay!

WILLIAM R. SEATTIE will tell you how to make that space back of the house, or alongside the garage, return you big profits in money, health and happiness.

Beattie is extension horticulturist for the United States Department of Agriculture and the foremost home garden expert in the country.

He has written a series of 20 articles on home gardening especially for The Bee. The first on page twelve today.

MAKE YOUR BACKYARD PAY.

Youth Held In Richmond As a Seares Suspect

Reports from Richmond are that a youth is being held there by the police authorities who suspect that he is Hilton Seares, the 17-year-old orphan boy who recently shot and caused the death of Mrs. B. E. Purcell of Rockingham county. The youth gave the name of Willie Hall and said that he was from Roanoke Rapids, N. C. He denied all knowledge of a crime in Rockingham county, but he was nevertheless held because he answers closely the description of Seares given on circulars which have been distributed all over this section of the country. He will be held until an officer from Reidsville can see him with a view to identification.

Jack Lannigan Shocked At News Of Girl's Death

(By The Associated Press)

CHICAGO, March 21.—Jack Lannigan a former friend of Dorothy Keenan known as Dorothy King who was found chloroformed dead in her New York apartment today denied that he had quarreled with her three weeks ago as believed by New York police.

Lannigan, former owner of cabarets said Chicago police had not questioned him and he had nothing to conceal. "Why, it is absurd," he said. "I have not even talked with the woman in the last 8 months. Inspector Coughlin, a friend of mine, knows I am a man of good reputation. The last time I saw her was two or three months ago at Beaux Arts. She was with a party and I with a woman friend." Lannigan said he was shocked when he heard of Miss Keenan's death, adding "and to think that I should be connected with a case of that kind.

"I am a reputable business man, dealing only with socially prominent persons. The least stain on my reputation will cost me money."

Liquor Gone; Priest Sought

(By The Associated Press)

DENVER, Col., March 21.—A deputy United States marshal failed last night to locate the Rev. Father Walter A. Grace, pastor of the Shrine of St. Ann at Arzada, a suburb of Denver.

The deputy had a warrant for the priest's arrest.

Father Grace is charged with having forged the name of Sister Germaine, sister superior of the Mullen Home for the Aged, to an application for five barrels of whisky. It is also charged that Father Grace signed the name of Sister Germaine to express receipts for liquor and that 10 barrels of bonded liquor sent to the sister superior in 1921 were signed for by the priest.

Friends of the priest said he would be able to explain satisfactorily the matter of liquor transaction. Officers intimated the priest is a victim of circumstances and that several wealthy men will be brought into the case.

Jim Miller Must Serve Out Term

(By The Associated Press)

RALEIGH, March 21.—Jim Miller, convicted of killing John Sutton in Lenoir county, and now under death sentence at the State prison, today lost his appeal to the Supreme court, the decision of the lower court being affirmed.

The contention of the defendant that the presence of the State militia in the courtroom might have influenced the verdict was declared by the court with ground.

AGED RESIDENT OF SPENCER, VA., BURIED

James T. Clark, fo this city, today received word of the death of his brother, Bill Clark, at Spencer, Va., which took place yesterday from heart failure. Deceased was taken ill about three days ago. He was a respected resident of Spencer, being 77 years of age and having lived there virtually all of his life. He was an uncle of Police Officer John T. Clark. The funeral was held at 3 p. m. this afternoon at Horsepasture in Henry county, interment being made there.

COTTON MARKET.

(By The Associated Press)

NEW YORK, March 21.—The cotton market opened barely steady at a net decline of 2 to 15 points under a continuation of scattered liquidation and in response to relatively easy cables. Prospects for a renewal of unsettled weather in the south threatening a further delay in farm work brought in some buying on the decline and prices made a barely steady showing during the early trading. May eased off to 20.86, but rallied to 20.94 while October held around 20.75 or close to yesterday's final quotations.

EXPORT FIGURES

(By The Associated Press)

WASHINGTON, March 21.—Exports from the United States during January, according to final figures reported today by the Commerce Department, amounted to $335,539,192, compared with $273,848,169 in January 1922.

NEW YORK, March 20.—"John Marshall's" attentions to Miss Dorothy King, slain "Broadway butterfly," came high. The millionaire admirer, who has been exonerated from connection with the death by Assistant district Attorney Pecora, is said to have admitted he visited the young woman ten times during their year's acquaintance and that he gave her $10,000—a rate of $1,000 a visit. He also gave her many other gifts.

Officer's Slayer Captured Last Night on Road

Lee Moran Who Read Newspaper Description of Fugitive Captures Him and He Is in Jail.

(Special to The Bee.)

MARTINSVILLE, March 21.—John Stone was held for the Henry county grand jury early this afternoon, following a preliminary hearing before Magistrate Shelton. He was remanded to jail without bail. Stone took the stand and admitted the shooting. His testimony was brief, being the mere assertion and the additional statement that he shot Frame because he saw him make a movement with his hand as though to secure a revolver.

The state has four eye-witnesses to the killing who will testify that when they reached the dead officer his revolver was still in his holster.

Sheriff Turner intends keeping the prisoner here, there being no need for his removal elsewhere. The grand jury will meet on the first Monday in April.

MARTINSVILLE, March 21.—John Stone, slayer of Police Officer George Frame of Henry county, and for whom rewards totalling $1,250 were offered was captured yesterday about 8 o'clock about thirty miles west of Bassett, where the killing occurred, by Lee Moran and his three sons, Aubrey, Oscar and Oliver. The prisoner was turned over to Federal Agent Hollingsworth, who took him to Roanoke, where he spent last night in jail. Stone was returned to Martinsville early today and is now in the Henry county jail. His trial was in progress behind closed doors early this afternoon but at this time had not been completed. No doubt exists, however, but that the case will be sent on. Although the entire populace is greatly agitated over the killing, no violence or signs of violence has been reported.

Large posses of citizens and detectives with the aid of bloodhounds have been hot on the trail of the fugitive murderer since killing occurred Sunday when Stone, whom Officer Frame was attempting to arrest for being drunk, drew his gun and shot him dead on the street in Bassett. The trail led to the border of Floyd county.

Moran had a good description of the fugitive from accounts in the newspaper and like most of the residents of that section, was on the lookout for the man. Yesterday morning shortly before 3 o'clock a man answering the description of Stone, came to his home about 35 miles from Bassett and inquired the way to Buffalo Ridge, where he said he was looking for a man whose name he gave as McGee. Realizing that Buffalo Ridge was regarded a rendezvous for desperados and seeing that the stranger answered the description of John Stone, fugitive murderer, Moran concluded to capture him. Several guns and pistols were in the house but Moran, taking every precaution, deemed it wise to ascertain if they were in working condition, before he attempted to capture the man. Stone was furnished the information desired and left, Moran taking particular notice of the direction in which he went. He and his sons then got out the weapons, oiled them up, and saw to it that they were all in good working condition, apparently realizing that the man, should he prove to be Stone, would be desperate enough to stop at nothing.

Moran and his three sons, all armed and with plenty of additional ammunition, were soon following the trail of the man. The quartette overtook the man about two miles from their home. They effected the capture with little trouble. The man was "covered" with several guns, while the elder Moran conversed with him. Stone was asked if he had a weapon in his possession and he replied that he did not. The elder Moran then searched Stone but found that he was not armed, but that in his pockets were over fifty shells. Stone admitted his identity to the Morans. He said that he "reckoned he was just unfortunate," adding that he had lost his weapon several miles before he reached the Moran home.

The prisoner was taken back to the house and closely guarded until Federal Agent Hollingsworth and a number of citizens who had been trailing him since Sunday, arrived. It was generally known that Stone was headed in that direction and it was but a short length of time before Hollingsworth and the posse arrived. The Morans turned their prisoner over to Hollingsworth who took him in charge then. No time was lost in taking Stone to Roanoke where he was lodged in jail and spent the night. This was accomplished as a measure of precaution, in view of the high feeling which has existed in Henry county since the news of the shooting. Stone was returned to Martinsville, this morning, however and given an immediate hearing. It was stated that no evidence is anticipated, although the fatality is being freely talked by the whole county.

Moran is said to have talked freely with Stone, after his capture, but inclined to be silent at present regrading any statement of Stone until the proper time.

UNIQUE PARK SYSTEM

DENVER, March 20.—Denver has a system of nineteen mountain park areas aggregating 5,018 acres, in the Colorado Rockies, through consent of the State Legislature. These areas, connected by 100 miles of scenic drives begin fifteen miles west of the city limits. In 1922 they were visited by 750,000 autoists.

W. P. Boatwright will lecture before the Shakespeare club on Thursday afternoon in the home of Mrs. Raymond Hall. Mr. Boatwright's subject will be "Know Your Own Community."

—Mrs. John Thomas Sutherlin, of Sutherlin, is at the General hospital recovering from an operation for appendicitis.

—Misses Estelle Myers and Arline Hutchinson, of Westhampton College, returned to that institution last night, after spending the week-end with Mr. and Mrs. C. R. Myers, Paxton avenue.

Physical Training Is Boon To School Children Says W. C. Griggs

One of the most enthusiastic meetings ever held by the Parent-Teachers' association of Rison Park school was held in the school auditorium last night when Physical Director G. P. Heubi staged an exhibition of the work which he is now conducting in the elementary schools of the city. The auditorium was filled to its capacity.

The Parent-Teachers' association had requested that the exhibition be given in order that the parents of children might get a better insight into a new departure in the public school curriculum which, according to Supt. W. C. Griggs is already beginning to reflect a beneficial influence in the scholastic attainments of the children. No special program was prepared for last night's exhibition and Mr. Heubi sought to put before the patrons the work as it is being carried out each day under his supervision rather than preparing something more elaborate. The program included folk dances given severally by different grades. The second grade performance was by children in Mrs. Holcombe's room, the third grade Miss Jordan's room and Miss Jameson's room. An exhibition of rhythmic exercises and Swedish gymnastics was given by an ensemble of various grades and a flag drill was given by pupils of the fifth grade, Miss Wynn's room.

Following the exhibition H. E. Spessard, director of the Schoolfield Y. M. C. A., made a brief address on the benefits of physical education and enthusiastically advocated its continuance.

W. C. Griggs, superintendent of city schools was also asked to make an address and he met what is said to have been some recently expressed criticism that physical direction in the schools is an unnecessary financial expense. Mr. Griggs made it clear that the city does not have to pay all of the expense but that the salary of the director is borne half by the city and half by the state. He pointed out that this is the first year that physical training has been undertaken adding that this work was restricted to the elementary grades of the white and colored schools. Eventually these "P. T." exercises will be conducted in the open air during those months when the weather is favorable and Mr. Griggs stressed the distinct benefit which can be seen from the conduct of the physical exercises among the children.

NEWSPAPERARCHIVE®

LEAF TOBACCO BILL PASSES

RICHMOND, Va., Mar. 20—Late this afternoon the House passed the bill which regulates the highway contractors' association and directs the opening of the books of the concern to officers of the state at all times.

The leaf tobacco bill and the cooperative marketing bill, both of which have passed the Senate, were also passed in the House. These were measures demanded by the farmers and were given substantial majorities.

—Mrs. D. P Garvin Monday underwent an operation for the removal of tonsils at the General Hospital.

Acid Stomach

Don't Worry If Gassy, Sour, Belching Stomach Follows a Meal. Use Stuart's Dyspepsia Tablets.

Sugars, starches and meats of the average meal often sour and cause gas because the stomach cannot at the time produce the alkaline effect to prevent acidity. So your recourse is one or two Stuart's Dyspepsia Tablets chewed after eating or any time. They are pleasant white tablets and they do the work so nicely and comfortably that you feel great, you approach the next meal contentedly and you learn the secret of good living and how to take care of the stomach if troubled with indigestion You can get these tablets at almost any drug store in the U S and Canada at 60 cents a box. Those who fear to eat pie cheese, sausage, pastry and the good things of the table for fear of a sour, acid stomach due to indigestion go back to them without fear or distress Get a box of these tablets today —adv

PURIFY YOUR SLUGGISH BLOOD

IN Winter you eat freely of rich, heavy foods and do not get enough outdoor exercise. As a result, your blood is impure and sluggish when spring comes. You feel dull and sleepy, have no energy or ambition, and are easily tired.

Don't drag yourself around in that half-alive way all the spring. Begin today to take Gude's Pepto-Mangan, the most widely used and effective of all spring tonics. Your druggist has it, in both liquid and tablet form.

Gude's Pepto-Mangan

Tonic and Blood Enricher

"I Think He's Going To Propose"

A climax and a charm

"TOMORROW night I'm going to the most important dance in my life. I think the man I love is going to propose. I want to be more beautiful than I've ever been. I am sure of every thing but one. That may spoil it all. It is my hair. No matter what I do, it stays dull. What will make it brilliant enough to count, tomorrow night?"

—MARGUERITE.

YOU can make your hair your crowning beauty by the magic of a *touch of henna* in your shampoo. No matter what color your hair is, a *"touch of henna* shampoo" will give that color its most glowing tone. And the transformation will be worked as soon as your hair is dry.

Use HENNAFOAM Shampoo. It contains *a touch of henna*, blended with pure, cleansing vegetable oils. *The touch of henna* in HENNAFOAM has been scientifically treated to bring out the full beauty of every woman's hair. Give your hair the luring loveliness a man's eyes can't resist, by using HENNAFOAM.

50c a bottle at Drug Stores and Perfume Counters

Hennafoam SHAMPOO

"Makes your hair glisten"

PATTERSON DRUG CO.
Masonic Temple.
Patterson's Cut Price. 15c

Danville Gets Wish in School Bond Measure

Danville's delegation which went to Richmond Monday afternoon or yesterday morning representing various civic organizations in advocacy of the school bond bill in its unamended form returned to this city last night, for the most part, but a few remained until the late train and one or two to spend several days. Those who returned last night included Malcolm K. Harris, Dr. I. C. Harrison, W. P. Boatwright, Mrs. M. O. Nelson, Mrs. T. J. J. Davis, Mrs. W. W. Boisseau, Colonel A. B. Carrington, Judge A. M. Aiken, Mrs. T. M. Neade and several others. Mrs. Archibald D. Keen and Mrs. Rucker Penn, both members of the School Board and Mrs. E. F. Magee, returned on the later train, while Rev. J Cleveland Hall, D D, and one or two others remained in the capitol for an extra day or two.

As announced yesterday afternoon, the attorneys accompanying the Danville delegation verified and confirmed their impression that later statutes had been enacted which made the passage of the special bill or bond enabling act unnecessary. When this conclusion had been confirmed by consultation of the acts of the last two legislative sessions and the language of a constitutional amendment relating to provide funds for school purposes was adduced, high legal authorities concurred in the conclusion that no additional legislation was desired. In a word, the question of the issue of $350,000 of city bonds for school buildings and equipment exclusively need only be submitted to the popular and the freehold (realty-owning) vote to make assured the provisions of this fund Then the Council has ample statutory power to provide special taxes to defray the expenses resultant from a bond issue

Senator William A. Garrett, Delegates Joseph B. Anderson, E S Warren and Charles R Warren were unusually courteous and assiduous in their interest in the cause and in the entertainment of the Danville delegation. Senator Garrett, who had introduced the bill in the Senate with amendment said yesterday that he thought he was doing just what the people of the city desired and had no other attitude but that of carrying their wishes into effect When it was discovered that new legislation was superfluous and its enactment would be a work of supererogation, everybody was in a good humor and the whole delegation returned to Danville well contented with the results of the trip

Amusements

"ROBIN HOOD."

Next Big Show at the Majestic on Thursday, March 22.

The assignment of May Valentine's production of DeKoven's "Robin Hood" to Danville for an engagement of one night by Manager Schomer causes inquiry as to why this keen theatrical discerner chooses a revival at this time when modern musical comedies are so plentiful. When questioned on the point, these theatre masters usually advise that they give the public what it wants, and when "Robin Hood" is mentioned, they generally say that wherever there is wholesome theatrical support, adequate presentations of "Robin' at intervals of a few years have always been welcomed and always will be. They say they have no opinions of their own; that they only reflect the opinions of the people who buy the tickets, and that as long as folks love music that is esteemed as highly after thirty years as it was when first its harmonies went over the footlights, and as long as they love beautiful ladies and heroic men, and envy the loveliest vistas that scenic art has ever produced so long will people love "Robin Hood."

Prices 50c to $2 00. Seats now selling at the box office.

175 NOVICES ARE MADE ELKS IN ROANOKE, VA.

(By The Associated Press)

ROANOKE, Va., Mar. 20— Past Grand Exalted Ruler Fred Harper of Lynchburg tonight, addressed the Roanoke Lodge of Elks in connection with the initiation of 175 candidates the largest class ever known in the history of the lodge Among the speakers of the evening were the Honorable Clifton A. Woodrum, Congressman elected from the sixth Virginia District and Andrew Bell, district deputy of Virginia District, west of Winchester, Va., who paid his annual visit to the Roanoke Lodge.

FUNERAL OF INFANT

The funeral of Dorothy Vernon Henderson, six months old child of Mr. and Mrs. George D. Henderson, was conducted from the home on Main street yesterday afternoon by Rev. H. W. Connelly. Interment was in Mountain View cemetery. The pall bearers were: D F. Vanhook, Dennis Burgess, T. I. Henderson and E. C. Stephens The flower bearers were Bain Lea, Rosalin Lee, Elizabeth Stephens, Elizabeth Dodson, Misses Pauline Burgess, Elizabeth Cabiness, Annie Mae Jefferson, Colleen Powell, Hazel Keck, Bessie Wagner Mrs. C. W. Paris, Mrs A S. Carroll, Mrs. Frank Martin and Mrs. G. C. Brown and others.

NEW SPORT TRIMMING

CHICAGO, Mar. 20.— Moucholr trimming on sport coats is one of the newest hints sent from Paris for the woman who is planning her Summer wardrobe for the country.

KIRK

REPOUSSE
STERLING SILVERWARE

IS THE ORIGINAL
IS THE BEST
IS THE MOST REASONABLY PRICED

ON DISPLAY AND FOR SALE BY

HODNETT & SPEER COMPANY
510 MAIN STREET.

KIRK STAMPED ON SILVERWARE
ESTABLISHES IT STERLING 925/1000 FINE
NOT KIRK UNLESS STAMPED WITH THE NAME

Samuel Kirk & Son Co

OLDEST MAKERS OF SILVERWARE IN THE UNITED STATES

BALTIMORE, MD.

Established 1817

Personality By the Bottle Now!

(Special to The Bee.)

NEW YORK, March 21.—Perfecting personality through perfume! That's the job of Ann Haviland, who is said to have the most sensitive nose in the world. The creme de la creme of the social and business spheres comes to her little laboratory just off Fifth Avenue for their proper perfume combination.

"A person's charm or lack of it," says Mrs. Haviland, "should be discriminatingly supplemented. This I endeavor to do—by compounding a special perfume for each personality.

"For instance, the flapper, really innocent, though desiring beyond all else to impress the world with her sophistication, should use a spice such as carnation or phlox combined with mignonette and heliotrope—if she is brunet.

"If blond, I might suggest that spicy odor given off by the yellow firefly rose. A red-headed flapper should be most careful and tone down her personality with the modest yellow violet!

"Then there is clinging-vine type. For her are the cozy, soft odors. Chinese bell-flowers and sweet alysium, petunia or sweet pea. For such a type as Ciola Dana, I would doubtless use a dog-tooth yellow wood-violet; for the blond Vivian Martin or Margolo Gilmore, a white violet and lilac combination.

"Various people of the same type naturally have to be subdivided into groups, according to their individual characteristics. Appearances alone tell me nothing. Sometimes the conventional, prim type of woman will ask me for a perfume of white rose. This amuses me, for next to musk and sandalwood, white rose is the most sensuous odor.

'The masculine, assertive type of woman should be supplemented by some perfume that is insidious, that softens the effect of her gruffness and subconsciously makes up for her lack of feminine charm.

"For the domestically inclined girl there is fuchsia, of the primrose family; for the intellectual, the perfume of the wild grape vine, with its fresh, high note of cleanliness. For the athletic girl, I would suggest basil and verbena with perhaps a touch of eucalyptus. The young, modern grandmother of today can use the sweet tanky quince blossom.

"Often the young mother has a wonderfully gracious personality; she will have a fresh, sweet enthusiasm—a sympathetic quality of charm and for such I make a rose perfume, blended with oils; when she leaves the room there remains a lingering memory of her—and who would not retain it?

"There is the Olga Petrova type—for her I should use a gardenia base, something at once sensuous, yet cold:

"Perfume for men? Yes, men, too, must have their individual perfumes.

"But nothing like sweet oils from flowers for them! Masculinity can only be rightly supplemented by roots, herbs and moss!"

ANN HAVILAND PREPARING SOME OF THE PERSONALITY PERFUME.

V. M. I. ALUMNI OF DANVILLE GIVE $2,000 TO FUND

More than $2,000 has been raised among the Danville alumni of Virginia Military Institute towards the $200 000 which is to be expended in adding to the Institute's facilities at Lexington. It is proposed to add a wing to the standing buildings which will house the commandant's quarters and office as well as a reception room, also quarters to be used by visiting alumni when visiting their alma mater. The proposed building would also afford additional barracks for the cadets.

The plan as originally put forward was for the Board of Visitors to give half the sum and the alumni to raise the remaining half. Work is now going forward looking to the securing of subscriptions from the alumni and the forty Danville men who received their education at V. M. I., are this week being approached. So far the response has been very gratifying showing that the Danville alumni are eager to meet their proportionate share of the burden.

FICKLEN TAX CASE APPEAL IS ALLOWED

The Supreme Court of Appeals yesterday allowed the appeal of the State Tax Commission in the case of the commission against H. C. Ficklen brought to force payment of taxes on the Gala Amusement park

Mr. Ficklen formed the Gala Amusement Co., paying the regular tax for operation, then made a contract with a Carnival company to use the park, with the understanding that he would pay all taxes. This feature, Mr. Fricklen contended, was covered by the regular tax that he paid. He was assessed $250 a day by State Tax Commission and he paid this tax under protest. He sued in the corporation court for a refund of taxes paid and won his suit. The State Tax Commission then took an appeal from the decision of the corporation court, and this appeal has been allowed and the case will now be heard on its merits by the highest tribunal of the State.

MAN OF 97 IS TEETHING FOR THE THIRD TIME

BY ANGUS PARKERSON

(Copyright, 1923, by The Register)

ATHENS, Ga., March 20.—"Uncle Henry" Luthi, who is 97 years old and lives in Oglethorpe County, near here, is teething for the third time. He admits, also, that he is suffering about the same qualms he must have experienced when he cut his first set at the age of 12 months.

He is not so well satisfied either. In fact he insists that in his opinion nature is overdoing the thing.

"Uncle Henry" has the satisfaction of knowing, however, that this third set of teeth, six of which already have pushed through, are the subject of bitter debates among his friends and all of the neighboring dentists.

The dentists insist that three sets of teeth are a physical impossibility That may be true, but "Uncle Henry" argues that like the man who found himself in jail, "here they are, laws to the contrary notwithstanding."

"Uncle Henry" shows his new teeth, which have pushed their way through the gums and recites the itching sensation in his mouth, which only is relieved when he bites on a hard rubber ring such as is given to children to facilitate their teething, as evidence that the more molars are on the way. In addition to this argument, his supporters cite other instances which they assert prove his case. Captain J. H. Dorsey, tax collector of Clarke County says that his grandmother, Mrs. Andrea Dorsey, whose husband was the first town marshal of Athens, not only cut the third set of teeth in her 61st year but that these new teeth caused her to recover her vanished eyesight.

HOUSE OF DAVID TRIAL

(By The Associated Press)

GRAND RAPIDS, Mich., March 20 Testimony to alleged relations of Benjamin Purnell, head of the Israelite House of David of Benton Harbor, with girls of the colony, went into the record of the trial here today in which former members of the colony seek property turned over to the cult during their membership and which, they charge, was refused them when they were expelled.

RESOLUTION ADOPTED

(By The Associated Press)

NASHVILLE, Tenn., March 20.—The Tennessee House of Representatives today adopted a resolution requesting the president and the secretary of war not to move the statue of Andrew Jackson from Lafayette Square in Washington.

GOV. BOWEN TO ARRIVE TODAY

"Governor" Bowen, of Kentucky, will arrive today to take charge personally of the minstrel show of the Young Men's Business Club which is to be given in Danville March 26-27 All the members of the cast are asked to be present tonight at 8 o clock at the Elks Club.

A splendid rehearsal of the show was held last night, and those in charge are much encouraged.

POLICE SEIZE CAR FROM WOOD

The police have in their possession an automobile bearing North Carolina license tag No. 172,468, which was taken from the possession of "Shine" Wood a white man, who, the police declare, could not show a clear title to the car Seargeant Haraway said yesterday that the engine number showed signs of having been tampered with. The car was held pending "Shine's" ability to show title but yesterday he had not put in an appearance and the machine was still in police custody.

MRS. JNO. W. COOK BREAKS ANKLE

Mrs. John W. Cook suffered a serious accident yesterday afternoon when she slipped and fell on the stairway at the home of J. E Perkinson falling and fracturing her right leg just above the ankle and at the same time dislocating the ankle joint. She was hurried to the General hospital where she was given immediate attention. The injury is of such a nature as will keep Mrs. Cook confined for some time.

ENGAGEMENT ANNOUNCED

Miss Kate Minter, of Sandy River, delightfully entertained a few of her friends at progressive rook Tuesday evening from 8 to 11 o'clock The home was beautifully decorated with potted plants and jonquils.

A delicious salad course was served. On each plate was placed a jonquil, in the heart of which was sealed the announcement of the engagement and approaching marriage of Miss Beulah Hundley to Landon Wyatt, the marriage to take place April 2, 1923.

The invited guests were: Messrs. Landon Wyatt, Willard Dodson, Frank Wood, Russell Anderson, Bill Allen, Bruce Davis, Roy Payne, Carroll Wyatt, Posie Hundley, Roger Bennett, Garland Reynolds and Edward Thompson; Misses Beulah Hundley, Flossis Adams, Jim Duncan, Susie Turner, Pencie Fulton, Myrtle and Louise Devin, Letitia Garrett, Thelma Meeler, Mrs. Mamie Terry, Mrs. Waverly Devin, of Courtsville, Pa., Mr. and Mrs. J. J. Patterson, of Chatham, Miss Jim Duncan and Miss Dorothy Fosque.

MUNYON'S RHEUMATISM REMEDY

When Prof. Munyon said that his Rheumatism Remedy would rout rheumatism there wasn't any guess-work about it—there wasn't any false statement about it. It relieves without leaving any ill effects. It is a splendid stomach and nerve tonic, as well as a positive relief for rheumatism.

All the Munyon remedies are just as reliable. 25c a vial. The Guide to Health is free.

MUNYON'S, Scranton, Pa.

For Croupy Coughs and Colds

Mothers for years have relied upon this dependable prescription of a family physician to break up alarming, croupy coughs. You can depend on Dr. Bell's during long night-attacks of coughing It loosens hard packed phlegm, relieves congested areas and stops coughing. Children like this good old pure syrup of pine tar honey. At any drug store.

Refuse substitute "PINE-TAR HONEY" Insist on DR. BELL'S.

HARDING PLAYS GOLF TUESDAY

(By The Associated Press)

FORT PIERCE, Fla., Mar. 20. — Endeavoring to play no favorites as among rival Florida East Coast towns, President Harding stopped here today for his round of golf. He played at Vero, fourteen miles north of here on the cruise south to Miami.

The vacation houseboat Pioneer after steady steaming from Hobe Sound, where the vessel tied up last night, arrived here about 2 o'clock this afternoon accompanied by the houseboat Victoria, on which her owner, former Senator Frelinghuysen of New Jersey, and Mrs Frelinghuysen and Senator Hale of Maine are cruising northward

The golfing members of the president's party immediately went to the Fort Pierce Golf and Country Club course, where Mr. Harding paired with Mr Frelinghuysen against Edward B. McLean and Chairman Lasker of the Shipping Board. The president and his partner halved the first round of nine holes, but lost his second

Mrs Harding did not leave the houseboat here and it was learned that she suffered a slight recurrence of her old trouble, but had improved so that no concern was felt.

That the little disorder was righting itself satisfactorily was indicated by the fact that Brigadier General Sawyer, the White House physician came ashore here and remained during the afternoon, while the Pioneer proceeded up the Indian River to Vero. The president, after the golf game, motored to Vero and boarded the houseboat, which anchored for the night above that town. The cruise northward will be resumed early tomorrow with a stop for golf, probably at Melbourne.

IMPROVEMENT IN NEW BUSINESS

(By The Associated Press)

NEW YORK, March 20 —Marked improvement in the volume of new business offered and production output during the latter half of last year is noted in the twenty-first annual report of the United States Steel Corporation, covering operations in 1922, which was made public today.

The report shows total earnings, after deducting all expenses incident to operaton and maintenance and a reserve for federal income taxes of $100,738 916, an increase of $8,997,638, over 1921 After deducting interest on bonds and mortgages, and depreciation of subsidiary companies, net income was revealed as $58 840 801, compared with $55,957,832 the previous year

Sure Relief FOR INDIGESTION

BELL-ANS

25¢ and 75¢ Packages Everywhere

Ask for **RUMFORD**

THE WHOLESOME BAKING POWDER

Use Rumford—then you can be *sure* that your baked foods will always be raised just right—even in texture, delicious, digestible, and highly nourishing with Rumford vitalizing phosphates. Baking success with Rumford is the rule with the inexperienced, as well as with the expert.

A-56

Special Offerings

FOR THE

Easter Shoppers

Materials when made up will cast smart Shadows in the Easter Promenade.

UNMATCHABLE VALUES

—In—

40-in. All Silk Canton Crepes, desirable shades . . $2.89
40-in. All Silk Crepe de Chines, ten shades $1.49
40-in. Silk and wool Crepe, season's best shades . . $1.89
38-in. All silk Figured Crepe de Chine $2.89
36-in. Silk Baronet Satin (white only) $2.69
40-in. All Silk Georgettes $1.69
36-in. Silk Taffetas in Wanted Shades $1.49
36-in. Silk Taffetas in blue, & black, $1.69, $1.89, $2.39
54-in. Navy and Black Panama $1.89
40-in. Cream Serge $1.89
36-in. Figured Cotton Crepes $1.19
58-in. Tweeds $2.29
42-in. Sport Skirtings in Plaid and Stripes $2.89
36-in. Tennis Ratine, fifteen colors, specially priced 45c

We Carry Pictorial Review Patterns.

Silk Bandana Waists at $5.98
Sport Skirts, Beautiful Designs at . . $5.98, $6.98, $8.98

Included in this sale Ladies and Misses Dresses in Crepe-de-Chines, Georgette, Palsey Crepes, All Tyme Crepes, Poiret Twills, Canton Crepes. Values $25.00.

FOR THIS SALE ONLY

$14.98

Ask for "S&H" Green Trading Stamps.

ROSENSTOCKS

NEWSPAPER ARCHIVE®

Toil and Patience Are the Price of Success in Egypt

(By The Associated Press.)

VALLEY OF THE KINGS LUXOR, Egypt March 21.—While the world has been following with unabated interest and curiosity the wonderful archaeological discoveries in the Valley of the Kings, little thought has been given to the years of toil, research and patience given by archaeologists in these far-off ruins in order that these wonders of a vanished civilization may be made available to present generations. It is perhaps little understood that the recent unearthing of the tomb of King Tutankhamen by Howard Carter, the British excavator, represents a continous effort of 33 years of research and excavation. Carter began digging on the site of Thebes, the ancient capital of Egypt, when he was eighteen and has never ceased his labors.

He was never rich enough to conduct his own excavations, but has invariably worked for others. Some of his most notable work was done under Theodore M. Davis, of Boston, who from 1907 to 1914 discovered six royal tombs and a wealth of rare and valuable antiquities. In more recent years Carter has been associated with Lord Carnarvon, who financed the excavating work of Tutankhamen's tomb. Carter has derived no pecuniary reward from his years of research. A friend has described him as "poor as a tomb mouse." American visitors at the newly-found tomb have remarked that the now famous excavator wears the same suit of clothes, the same hat and shoes, daily, Sunday, and throughout the year

Carter's devotion and labors in the cause of Egyptological science are typical of the example of all excavators, British, American and French, in the ancient ruins of Egypt. These men may be described as modern hermits in this 3,000-year-old Valley of the Kings. They lead a one-sided and narrow existence. Cut off from all civilizing and uplifting influences, the score or more of them who comprise the foreign colonies of Luxor move within a narrow grove and seldom even come in contact with one another. Excavating is almost a religion with them.

The Valley of the Kings and the Theban hills, 450 miles up the Nile from Cario, are infested with wolves, jackals, wildcats foxes, snakes, lizards, scorpions, vultures, beetles and vermin. The archaeologists live in unpretentious stone and mortar houses with nothing but the barest rough-hewn furniture and the most primitive household equipment. The house occupied by the American experts was built through the generosity of the late J. Pierpont Morgan, who was moved to pity by their privations and exposure.

The natives of the valley are pathetically poor and untutored. Food is scarce and expensive. Water, where it exists at all, has to be brought from afar in hand-buckets. The nights are cold, and fuel is difficult to obtain. Many of the other needs of life also are lacking. The heat of the valley is distressingly severe during the day, and the entire area is plagued with flies and pernicious insects.

The archaeologists have few social contacts. They live like recluses. The whole west bank of the Nile in the neighborhood of ancient Thebes is a desolate, forbidding waste of mud, sand and rock. No flowers, or vegetable or blade of grass has reared its head above this barren terrain for 50 centuries. Only the most primitive roads exist Houses are few and far between. In selecting this place for their eternal entombment the ancients choose with an eye to its solemnity, seclusion and silence. The only human beings that move among the sequestered ruins of what was once the most flourishing city in the world are lean and spectre-like Arabs dressed in white robes.

The American visitor to the cavernous valley which holds the imperial dead by by-gone ages is over-awed by the majesty and dignity of the great, precipitous sandstone cliffs that stand sentinel on either side of the necropolis. He is reminded of the heights of the Grand Canyon of the Colorado, or of Yellowstone Falls when the noonday sun transforms them into a golden valley.

By day nothing disturbs the deep repose of the place except the sound of the pick-axes and shovels of the crowds of native boys and men employed in combing the earth for its still hidden archaeological treasures. By night the stillness of the valley of death is broken only by the hooting of owls and the cries of jackals and wildcats. In the midst of the silence and solitude one feels himself standing upon the brink of two worlds, with eyes gazing into a vista of the unknown.

Sleeping in the heart of these mountains are Tutankhamen and his royal kinsfolk. Some of the tombs go down 150 feet and extend back a distance of three city blocks The ancients believed these were the portals to heaven and everlasting life. American visitors to the chasms of death get a fleeting sense of eternity and immortality as they enter the innermost recess of the tombs and look upon the wan and pathetic features of a Pharaoh just as he was laid away 3,000 years ago. A modern electric light throws its rays upon the emaciated face, and gives the beholder a thrill of awe and trepidation

Gracious Testimonials
The quality of being consistently tactful and courteous brings to us the most gracious testimonials from the people who have availed themselves of our services
F. W. TOWNES & SON
FUNERAL DIRECTORS
531 MAIN ST. PHONES: 216-221-1942

Smugglers Off Coast Stage Races to Name Queen of Fleet

NEW YORK, March 20—Rum-running speedboats off Highlands, N J yesterday engaged in an impromptu regatta, racing for the title of Queen of the fleet, while waiting for calm seas which would permit them to land whisky on the Jersey and Long Island shores, said a despatch to the Associated Press

Several friendly brushes took place while some new boats were tuning up. Craft equipped with airplane engines showed their heels to swift cruisers equipped with twin six-cylinder automobile motors

Bottle fishermen are equipping their exhaust with a device akin to a Maxim silencer in order to elude Government craft in the dark. The invention is so successful that the exhaust is no more audible than the whir of an ordinary automobile engine, and runners calculate that they can pass within a few feet of a Coast Guard boat without being heard.

AS LIGHT AS KITES AND THEY ARE FLYING OUT OF THEIR BOXES

Barsaline Soft Hats From Italy

Schoble Soft Hats from Philadelphia

On heads we have known for years—and on heads we have just made our initial bow to—these hats are walking out of the store on their own locomotion.

Never—and never is a long time—have we had so many hats but our appeal is not based on quantity—it's the shapes—the shades—and the surprises—by the dozens—that our hat makers have delivered for Spring.

See us—see them—and see yourself before a mirror!

Soft Hats $5.00 to $9.00.

New Caps—New Neckwear—New Shirts

J. & J. KAUFMAN
IT PAYS TO BUY OUR KIND.
331 MAIN ST. DANVILLE, VA.

TALKS TO MOTHERS OF FLAPPERS

By Congresswoman Huck

No. 2—What Will Keep Girls From "Petting"

BY MRS. WINNIFRED M. HUCK
Congresswoman-at-Large From Illinois.

(Copyright, 1923, NEA Service, Inc.)

"YOUTH must be served," and because today's flappers and flippers turn some capricious somersaults, there is no need to set up such a hue and cry as is raised about the morals of our boys and girls.

I sincerely believe that the children of this generation are an improvement on all the generations which preceded them.

Pass by the plaints of those who would lead us to believe that our children are the victims of excesses finding outlet in such affairs as petting parties.

They do not speak from experience, but from imagination.

No girl will "pet" if her mother enjoys her full confidence. Nor will a boy.

I am the mother of four adolescent children. Mine is a normal American home.

None of my children is going wrong.

And if mine is a normal home, there are millions of others like it, wherein the same sane, wholesome and safeguarded conditions obtain.

Were I to believe even for a second that ALL high school girls are not as they would care to have their mothers know them, I should not want to continue as a representative of the people in Congress, or share my lot as a cog in the great human machine.

MRS. HUCK.

Your children will be just what you teach them to be.

No girl or boy brought up in a home where mutual love and faith are keystones in the family arch, will stray far from the paths of honesty and righteousness.

Merely because some few isolated examples of youthful indiscretion are exploited by sensationalists, do not entertain the notion that the youth of the country is going to destruction.

Bad is always found with good, but the tendency of any nation where the mothers are good, is to have a dominant majority of good citizens.

One paramount tendency of this age, I think, has been to make its youth truthful. Things are done now in the open.

If a boy wants to pay attention to a girl he does so and tells his parents. Candor, if encouraged, opens the door for correction.

Do not gain the impression that I am tolerantly inert. Such is not so.

I merely look with a mother's eye into the motives that accuate youth. Those motives are not bad.

A little advice, much education and more love will assure the moral integrity of our children. These must come from the parents.

TOMORROW: What does cigaret-smoking by girls mean?

Rain Making Is Futile Scheme?

(By The Associated Press.)

CHARLOTTE, N C, March 21—Rain-making is a futile undertaking, according to a bulletin of the Weather Bureau of the United States department of agriculture, made public in Washington and received here today.

To produce one inch of rainfall over an area of an acre, approximately 113 tons of moisture would have to be drawn up into the air and then precipitated, it is stated. There are 640 acres in a square mile, for which 72,320 tons of moisture would be required, the bulletin continues, adding that a square mile, however, would be scarcely a dot in the center of any section where drought prevails, as in Arizona or parts of Texas.

Enormous forces are required in nature to elevate moisture above the earth before it can be precipitated," it is stated. "Billions of horse-power are represented in the cloud that spreads over the house-tops, and even if some artificial means were found to cause the aggregation and fall of rain of the infinitesimal drops of which it is made up, calculation shows that only a trifling amount of precipitation would result. There must be some way by which the moisture laden atmosphere can be lifted to a considerable higher altitude, to lower its temperature and thus precipitate a considerable part of its moisture cement.

"It is quite true that in the laboratory a small amount of moisture can be precipitated by the use of special equipment. Meteorologists of the weather bureau of the United States department of agriculture say that they do not know of any scheme for the artificial production of rain on a scale of practical magnitude, nor for otherwise affecting atmospheric behavior.

"Widespread drought is due to lack of sufficient moisture in the atmosphere and the absence of other conditions essential to the formation of rain. If there is little moisture to bring down, obviously no device for causing rain artificially has any value, because of the absurdity of supposing that human agencies can supply adequate amounts of water for extended area when atmosphere is practically dry."

The bulletin states ideas of preventing fog, making rain or forestalling the disastrous effects of storms are not new. After relating the "hail shooting" method introduced in foreign countries 10 years ago, the bulletin describes attempts in the United States.

"More recently, in our own country, a man achieved prominence by advertising a contrivance, which he proposed, to build at various points where more rain would be welcome," it is stated. "This scheme was entirely different from proposals to shoot bombs, sprinkle hygroscopic or non-hygroscopic dust particles in the air, or electrified sand, to induce precipitation. It consisted of powerful fans at the base of high towers for forcing upward great quantities of air and thus simulating the conditions which occur in storms and cyclones when rain is produced. This plan also is futile and economically impossible.

"The case of the man who contracted with farmers in drought-stricken regions to produce an inch or more of rainfall within a period of two or three months for a consideration of $1,000 per inch is well known. This man claimed to be able to cause rain by a secret process with the use of chemicals. If the rain came the man collected his fees; if the rain failed he lost nothing. Now the average amount of rain for each region is accurately recorded and after a long drought and within the limits of the record a shrewd operator is quite safe in promising precipitation and collecting $1,000 per inch from desperate farmers.

"A recent proposal is to cause precipitation by sprinkling dust particles in the air by means of apparatus carried on airplanes, on the theory that these will aid condensation. Cloudiness due to dust particles, however, takes place long before precipitation occurs, and frequently continues after the rain is over, indicating that the motes and dust particles do not necessarily cause the precipitation. If clear weather follows rainfall, it may be because new dry air has moved in from other localities

"Presence of absence of dust particles in the atmosphere does not, in the opinion of meterologists, have anything to do with the distribution of rainfall As a rule, far more dust particles are present in the atmosphere everywhere than would be essential, were the dust hypothesis correct, to bring about abundance of precipitation.

"On the other hand, enormous quantities of rainfall occur over the oceans where there is least dust Some places in the Hawaiian Islands have an annual rainfall exceeding 500 inches, and yet the air is nearly dust free. The most dust in the atmosphere, except near industrial cities, occurs over the dry and semi-arid regions

"The suggestion has also been made that powdered quicklime be employed to precipitate moisture. On this point the weather bureau says that dry, powdered quicklime, exposed to the atmosphere absorbs a certain quantity of moisture—that is, it dries the air. Dry quicklime is used in many industrial operations for drying gases The moisture absorbed in these cases completely disappears as available water and forms a new chemical compound called air-slaked lime.

"Unless exceedingly fine, this sprinkled quicklime, after absorbing one-third of its weight in water, would fall to earth, leaving the air dryer than before. Any exceedingly fine particles remaining in the air would very slowly absorb carbon dioxide, also present in the air in very small quantities and form a substance chemically the same as limestone or marble. If the plan to sprinkle dust of some sort into the air were feasible at all, it would therefore appear to be better to sprinkle finely powdered marble in the air in the first place, because this would not rob the atmosphere of any of the moisture present.

"All of these schemes, however, are, in the opinion of the weather bureau, entirely futile."

Good Morning Judge!

Another brief docket presented itself at this morning's session of the mayor's court, a few trivial cases being heard.

The case of Mrs. Alma Fields, charged with maintaining an ill-governed house on Union street, was continued until Saturday, or pendig further investigations by the police.

Alfonso Carter, colored, submitted to a charge of transporting a small quantity of whisky, and drew a fine of $51 and costs, the total being $79.15

The opened session of the court was then temporarily adjourned and a case heard in private Miss Pearl Fitzgerald was arraigned on a charge of creating a disturbance by the use of threats against Mae McDaniel, small daughter of Mr. and Mrs. J. B. McDaniel. The child is alleged to have been playing on the sidewalk in front of the Fitzgerald home on Colquhoun street and to have disfigured it by chalk marks. Miss Fitzgerald is then alleged to have made the threats. She denied the charge and her sister corroborated her in this.

The mayor reserved decision in the case.

The open session was then resumed. Lillian Motley, colored, was not present to appear against Charles White, whom she charged with an assault on her. The case was continued indefinitely.

James Shelton was fined $11 and costs for exceeding the speed limit with his truck.

Herman Clark was fined twenty-one dollars and costs for speeding.

Lee Waddill fined twenty-one dollars and costs for speeding.

Snead's Case To Be Heard Tomorrow

The criminal term of the corporation court will reconvene tomorrow morning when Judge R. S. Ker returns to Danville from Staunton. The case to be heard tomorrow is that of the Commonwealth against William M. Snead, charged with grand larceny and twice acquitted of indictments charging that offense.

The commonwealth's case depends very much upon the response by witnesses in North Carolina to come to Danville to testify in this case. There are twelve such witnesses most of whom have been on two previous occasions and who are relied upon to be here tomorrow in order to develop the theory of the state's case. Snead will be tried for the theft of a car stolen from Charlotte, N. C., and which was sold to Sam W Collie in whose possession the car was found.

Handley School Building Not Hurt

WINCHESTER, March 20.—Fire broke out late last night at the Handley school, in course of construction at a cost of about six hundred thousand dollars, was confined to the plaster court, in the center of the school plant, where it originated in a temporary two-story frame office building of the contractor, B. L. Grosse, of Greensboro N C. This building housed the contractor's office equipment, surveying instruments and tools. Surrounding brick walls acted as fire walls and kept the flames within a comparatively small area, although the threatened to assume serious proportions because of high winds. The loss estimated at $4,000, well insured.

—Mrs. Judge Womack is sick at the General hospital.

Stock Report

Stock List By Courtesy Thomson & McKinnon, Brokers, Southern Amusement Building, Danville, Virginia

Sales to Noon

Atchison	104 1/2
Anaconda Copper	52 1/4
Allied Chemical & Dye	77 1/2
Allis Chalmers	50
Amer. Smelting & Refining	67
American Beet Sugar	46
American Locomotive	137 1/2
American Tel. & Tel	123
American International	30
Amer. Sumatra Tobacco	32
American Linseed	35 1/8
American Can	103 1/8
American Sugar	80 1/2
American Tobacco	155 1/4
American Woolen	108 1/2
Baldwin Locomotive	143 1/2
Bethlehem Steel "B"	69 7/8
Baltimore & Ohio	55 1/4
Canadian Pacific	140 1/2
Coca Cola	76 1/2
Chandler Motors	73 3/4
Chesapeake & Ohio	74
Cosden & Co.	69 7/8
Corn Products	132
Central Leather	38 3/4
Continental Can	48 7/8
Crucible Steel	84 7/8
Cerro de Pasco	46 1/2
Chino Copper	30
Cuba Cane Sugar	17 1/2
Chicago, R. I. & Pac	37 7/8
Chicago, Mil. & St. Pal	26
do. pfd.	44 1/4
Chicago & N. W.	87 1/2
Consolidated Textile	13 5/8
Endicott-Johnson	76
Erie, first	20 1/2
Famous Players-Lasky	87
General Motors	15
General Asphalt	51 3/4
Great Northern, pfd	78 1/2
Gulf States Steel	104 1/2
Houston Oil	71
Hupp Motors	29 1/4
Hudson Motors	32
Inspiration Copper	41 1/8
International Paper	56 3/8
Illinois Central	116 1/2
Kennecott Copper	46 3/8
Kansas City Southern	24 1/4
Kelly-Springfield Tire	59 7/8
Missouri Pacific	18 1/4
do. pfd.	45 1/8
Middle States Oil	11 7/8
Midvale Steel	32
Mexican Seaboard	19 7/8
Miami Copper	29 3/4
Marland Oil	49 3/8
Norfolk & Western	113 3/8
North American Co.	112 5/8
Northern Pacific	79
New York Central	99 3/8
N. Y., N. H. & Hartford	20 1/4
N. Y. Air Brake	48 5/8
Pennsylvania	46 5/8
Peoples Gas	92
Pure Oil	30 3/8
Phillips Petroleum	66
Pere Marquette	41
Producers & Refrs	56 1/2
Penn-Seaboard Steel	17 5/8
Royal Dutch, N. Y.	51 1/4
Reading	79
R. J. Reynolds "B"	60 1/4
Ray Consolidated	16 1/4
Replogle Steel	29 1/2
Rep. Iron & Steel	66 3/4
Sinclair Oil & Refining	38 1/4
Southern Pacific	94 1/2
Studebaker Corporation	125 1/4
Standard Oil of Calif.	60 3/4
Sears Roebuck	88 1/4
Southern Railway	35
do. pfd.	70 3/4
Skelly Oil	34 1/2
Sloss-Shef. Steel & Iron	57
Tobacco Products	56 3/4
Tobacco Prod. "A"	83 1/4
Texas Co.	52 3/4
Texas & Pacific	38 1/4
Texas Pac. C. & O.	22
Union Pacific	143 3/4
Utah Copper	74 3/4
U. S. Ind. Alcohol	71
United States Rubber	63 3/8
United States Steel	109 1/4
Vanadium Corp.	41 1/2
Virginia Caro. Chem.	22
do. pfd.	67 1/4
Westinghouse Electric	65 7/8
Wabash pfd. "A"	33 1/4
Carbide	65 1/4

Sales to noon, 745,000 shares.

Earl Of Carnarvan Still Very Ill

(By The Associated Press)

CAIRO, March 21.—The condition of Earl of Carnarvon, who is suffering from blood poison was still serious today though he passed a satisfactory night and maintained yesterday's improvement without a recurrence of high temperature.

A WIRE FROM GREENVILLE.

"Robin Hood" Greeted by Large Audiences on Southern Tour.

The following telegram was received here last night.

Greenville, S. C Mar 20.

M F Schmer, Mgr.

Majestic Theatre,

Danville, Va.

May Valentine's "Robin Hood" played here to big crowds today One of the finest companies ever in Greenville Finished artistry splendid cast, elegant voices Patrons exceedingly well pleased. Boost this organization without hesitancy

(Signed) B. T. Whitmore Mgr Opera House

—Misses Leila and Hettie Davis are visiting their brother, James T. Davis, Winston-Salem, N. C.

U. of N. C. Will Carry Out Their Building Program

Firemen Called On False Alarm

A false alarm of fire was telephoned to the Patton street fire station at 7:25 o'clock this morning, the West End station also proceeding to Beauregard street whence the alarm was telephoned. Firemen found no trace of fire but thought it probable that dense smoke coming from the chimney of a colored man's house had resulted in some person unknown believing the building was ablaze and notifying the department Yesterday morning Patton street firemen were called to the home of M. W Maloney, 723 Temple avenue where a basket containing waste paper caught fire in an upstairs room. The fire was extinguished just as the firemen arrived, no damage being reported.

$30,000 Awarded Boy For Loss of Sight

PHILADELPHIA, Mar 20—Damages aggregating $40,000, the largest ever recorded in local courts in a personal injury suit, were awarded by a jury today in the case of nine-year-old Chester Gesek and his father, Stanley Gesek, against the Delaware Lackawanna and Western Railroad.

The verdict gave the boy whose eyesight was destroyed by an explosion of dynamite, $30,000, and his father $10,000 as compensation for expenses and the loss of the child's earnings until he shall have reached the age of 21.

Young Gesek was one of four boys who in June, 1921, found several sticks of dynamite and placed them on top of a bonfire. Gesek was the only boy injured in the explosion. The accident was alleged to have occurred on railroad property.

Controversy Over Boy and Girl Students Over Proposed New Dormitory, Is Settled.

(By The Associated Press)

RALEIGH, March 21.—Asserting that the controversy between girl and boy students at the University of North Carolina over the construction of a girl's dormitory apparently has been settled, W. N. Everett, secretary of state and a member of the building committee of the institution, said today that a special committee has been appointed to consider plans for the proposed building. Mr. Everett, who has attended the meeting of the building committee in Chapel Hill also said, "careful checking of accounts has been made and it has been found that the building program will be carried out without exceeding the original appropriations and absorbing a debt of $40,000 brought over from the building committee.

Nursegirl, 13, Sought in Branding of Baby; E. B. Burned in Thigh

LYNN, Mass., March 20.—Police today are searching for thirteen-year-old Doris Wilson in connection with the branding of three-and-one-half-year-old William Smith.

The missing girl had acted as a nurse for the child until shortly before his mother, Mrs. William Smith, found the letters "E. B." branded on his thigh.

—Mr. and Mrs John Overbey are in Charleston, S. C., attending the convention of the 33th Rotary district.

Lift a Piano to the Top of Washington Monument

And you do just a little more work than the elevating machinery of a cement plant does in the course of manufacturing a barrel of portland cement.

In a typical plant, the materials for a 376-pound barrel of cement—which weigh more than twice that to start with—have to be elevated fifteen times to heights ranging from 20 to 90 feet in going through the more than eighty operations between raw materials and finished product.

Practically all of this lifting and carrying is nowadays done by mechanical conveyors. Many of these are very ingenious.

They may be endless chains of moving buckets that go trailing all about the plant, picking up and dropping different loads two or three times in the course of their journey. They may be wide belts. Or they may be huge "corkscrews" fitting snugly inside steel tubes and pulling the materials along as they turn.

One of these corkscrews may be 100 feet long; one of the belts a quarter of a mile long.

In a medium sized plant—one with a million barrels capacity a year—an investment of more than a quarter of a million dollars is necessary for machinery that does nothing but carry and lift.

Conveying and elevating are among the great variety of operations in cement making.

PORTLAND CEMENT ASSOCIATION
Union Trust Building
WASHINGTON, D. C.
A National Organization to Improve and Extend the Uses of Concrete

Atlanta, Boston, Chicago, Dallas, Denver, Des Moines, Detroit, Helena, Indianapolis, Kansas City, Los Angeles, Milwaukee, Minneapolis, New Orleans, New York, Parkersburg, Philadelphia, Pittsburgh, Portland Oreg., Salt Lake City, San Francisco, Seattle, St. Louis, Vancouver, B.C., Washington, D.C.

NEWSPAPERARCHIVE®

BIG DANCE PLANNED

The Wednesday Afternoon Club is planning an elaborate dance on Easter Monday night. This to be the first social affair to be given in the new Masonic Temple. It is further understood that Vaughan's Virginians, a local aggregation of players who have been touring the South will come from Atlanta, Ga., in order to play for the Danville, this being their first appearance home for more than a year.

NO STRENGTH
-unhealthy blood, no appetite

Hood's purifies blood restores vitality

If you are tired out, weak, run-down with no appetite, probably your blood is impure and sluggish.

You need a spring tonic. Hood's Sarsaparilla is just the medicine to purify the blood and tone up the entire system.

It contains curative properties of recognized value and promptly gives stimulus and vigor to the vital organs of the body.

Taken three times a day, it will quickly prove its merit. Get a bottle today. Ask your druggist.

The tonic for that tired feeling

HOOD'S SARSAPARILLA

CLARK'S 20th CRUISE, June 27 TO THE MEDITERRANEAN
And Europe, by Specially Chartered White Star S. S.
"BALTIC" 23,884 tons

61 day cruise, $600 upward, including Hotels, Drives, Guides, etc. Personally accompanied and managed by F. C. Clark. Rome, Athens, Spain, visits specially featured. 11 days, Paris and London, $100. UNIVERSITY-EXTENSION and other good tours to Europe under escort; $450 up. Feb 2, 1924 Mediterranean; "Baltic," 65 days cruise.

Frank C. Clark, Times Bldg., N. Y.

RHEUMATISM
Leaves You Forever

Deep Seated Uric Acid Deposits Are Dissolved and the Rheumatic Poison Starts to Leave the System Within Twenty-four Hours.

Every druggist in this country is authorized to say to every rheumatic sufferer that if a full pint bottle of Allenrhu, the sure conqueror of rheumatism, does not show the way to stop all agony, reduce swollen joints and do away with even the slightest twinge of rheumatic pain, he will gladly return your money without comment.

Allenrhu has been tried and tested for years, and really marvelous results have been accomplished in the most severe cases where the suffering and agony was intense and piteous and where the patient was helpless.

Mr. James H Allen of Rochester, N. Y., the discoverer of Allenrhu, who for many years suffered torments of acute rheumatism, desires all sufferers to know that he does not want a cent of any one's money unless Allenrhu decisively conquers this worst of all diseases, and he has instructed druggists to guarantee it as above in every instance McFall's drug store can supply you.—adv.

A THREE DAYS' COUGH IS YOUR DANGER SIGNAL

Chronic coughs and persistent colds lead to serious lung trouble. You can stop them now with Creomulsion, an emulsified creosote that is pleasant to take. Creomulsion is a new medical discovery with twofold action: it soothes and heals the inflammed membranes and kills the germ.

Of all known drugs, creosote is recognized by the medical fraternity as the greatest healing agency for the treatment of chronic coughs and colds and other forms of throat and lung troubles. Creomulsion contains, in addition to creosote, other healing elements which soothe and heal the inflammed membranes and stop the irritation while the creosote goes on to the stomach, is absorbed into the blood attacks the seat of the trouble and destroys the germs that lead to consumption.

Creomulsion is guaranteed satisfactory in the treatment of chronic coughs and colds, bronchial asthma, bronchitis and other forms of throat and lung diseases, and is excellent for building up the system after colds or the flu. Money refunded if any cough or cold, no matter of how long standing, is not relieved after taking according to directions. Ask your druggist. Creomulsion Co., Atlanta, Ga.—adv.

Bitter Grievances May Be Smoothed Out

NORTH AMERICAN DELEGATES AT THE PAN-AMERICAN CONFERENCE. LEFT TO RIGHT: COL. WILLIAM E FOWLER OF WASHINGTON, D C., COMMERCIAL TRADE EXPERT; SENATOR FRANK B. KELLOGG, OF MINNESOTA, GEORGE E. VINCENT, PRESIDENT OF THE ROCKEFELLER FOUNDATION, DR L S. ROWE, CHIEF OF THE LATIN-AMERICAN DIVISION OF THE U. S. STATE DEPARTMENT, HENRY P. FLETSHER, FORMERLY U. S. MINISTER TO MEXICO AND NOW AMBASSADOR TO BELGIUM.

BY CHARLES P. STEWART
(Special to The Bee)

WASHINGTON, March 21—The fifth Pan-American Conference opens at Santiago, Chile, March 25.

If it passes off pleasantly it may be taken for granted that little has been accomplished. If there's some plain, strong talk there'll be reason to assume good has been done.

The Latin-American countries have certain deep-seated misunderstandings among themselves. The time may come when the United States can do her part toward settling them.

What is of interest to the North American delegates at the Chile meeting is the existence of some bitter South American grievances against the United States.

To a fellow Latin-American, the Latin-American speaks plainly. To the visiting North American his instinct is to be very polite, leaving disagreeable subjects strictly alone.

There is the danger that, deceived by this politeness, the North American delegates may go home from Santiago believing everything all right, in which case, the South American delegates will go home as biased as they came.

But if the South Americans can be induced to unburden their minds, the North Americans will have a chance to explain.

Suspect American Aid.

A study of the South American press shows these subjects, in particular, that need to be discussed:

1 The dispatch by the United States of some 40 experts to help Brazil strengthen her navy. This pleased Brazil—but was regarded by the other republics as assisting the Brazilians to arm against them. It caused the abrupt termination of disarmament negotiations which were progressing between Argentina, Brazil and Chile. Because of it, the Buenos Aires newspapers, in particular, have attacked President Harding's disarmament utterances as insincere.

2. The proposed League of American Nations. This is critized from two angles. Some declare it is a Uruguayan scheme to secure North American backing in a dispute with Argentina concerning control of the mouth of the River Plate. Others believe it is calculated to spread North American domination. A third viewpoint interprets the move as assuming the equality of the relatively strong states south of Panama with the petty republics of Central America and the West Indies.

3: North American efforts to bring Latin America into a patent and trade-mark union with her. This plan, though it has succeeded partially in Cuba and Brazil, is attacked elsewhere as an attempt to enable the United States to shape such legislation to suit her own purposes, in disregard to the other signatories' rights.

4 North American proposals for a single Pan-American money. This is spoken of suspiciously.

5. Canada's failure to receive an invitation to the conference. The South Americans, want Canada represented frankly because they think she could be played off against the United States. They attribute her exclusion to the jealousy of the United States. The point having been made that she is not an independent country, the big Buenos Aires newspaper, "La Nacion," asked sarcastically: "Are we to assume, then, that Santo Domingo is?"

Comparison Resented.

6. The advertising that Henry P. Fletcher has received as a suitable head of the North American delegation to Santiago because he was a successful ambassador to Mexico. Without disputting that he may be well equipped for the mission, the South American press resents the idea that any similarity is seen between them and the Mexicans.

The North Americans have the advantage of one topic—if they bring it up—which will interest South Americans intensely. This is the proposition to invest large sums in rubber development on the southern continent. True, such an enterprise would put money directly only into regions where rubber grows, but all would count on getting some of the overflow.

Besides, it would be regarded as only a start, tending to encourage further investment in other lines.

AUSTRALIANS' NEEDS SET FORTH

LONDON, March 20.—The Australian province of Victoria wants money, men and markets, and the premier of the province, H. S. W. Lawson, has come to London to get all three of them. It isn't an easy task, so Mr. Lawson is devoting plenty of time to it. He intends to remain in London until May. He expects to obtain a loan of about $15,000,000, and to interest the British people in Victoria's need of a greater population and more markets for her products.

"We see fit to co-operate with the British government," he said, "in transferring some of the surplus population from this crowded land to the empty spaces of Australia."

At present Victoria is absorbing 2,000 heads of families a year, providing 1,000 irrigated farms and 1,000 dry farms for them, but the open spaces are still vast.

Mr Lawson points out that he cannot encourage immigration without money, for there must be a great initial outlay for roads, railways, water storage and electrical schemes.

At Marwell, in the center of a valley where heavy deposits of brown coal cover 1,200 square miles, the government has initiated a scheme for the generation of electricity and its distribution over one-half of the state, Mr. Lawson said.

"Before many years have passed," he added, "every town and farm will have its own supply of electricity."

A few night clubs, or night "lokals," have been organized in remote sections and are endeavoring to provide night life in spite of the police regulations. Through waiters in regular cafes they distribute cards giving the address of guides who will find all-night dancing places. These guides, in turn convey parties to places where other touts assume the leadership and conduct their patrons to remote hals in the center of blocks where liquor is provided at extortionate rates and the habitues keep their eyes on back stairways through which escape may be made if a raid takes place.

But night clubs do not offer the financial returns they did a few months ago. Tourists are scarce. Foreigners who are in Germany for pleasure have nearly all gone since the French went into the Ruhr. Subway trains all stop before midnight, and consequently Berlin is a dark, dead city after that hour.

STEAMSHIP LINE WILL BE ESTABLISHED SOON

(By The Associated Press.)

NORFOLK, Va., Mar 20.—Establishment of a steamship line between Norfolk and Havana, beginning April 15 was announced here today by the Southgate Marine Corporation, owners and operators. Two steamers, adopted for tropical services, have been obtained by the company. The ship will fly the American flag and will be operated on a schedule providing for sailings from each port every ten days. Efforts will be made by the line to handle regular cargoes of potatoes for the Cuban markets.

Harding at Play

The president is shown going over the Fort Dauerdale golf course at Palm Beach, Fla.

Plotter?

This is Fred ... N Littleton, chief field examiner of the Bureau of Naturalization in San Francisco. He's charged with having accepted bribes and heading a ring which negotiated bogus naturalization papers.

FEAR LABOR SHORTAGE PLACE ORDERS FOR WORKERS

SAN FRANCISCO, March 20.—Fearing a shortage of labor employers in a number of industries are today placing orders for help with the employment bureau. Demand is for all kinds of workers for laborers to secretaries. The State labor board reported today that the jobs opened march so far have been 96 per cent in excess of the corresponding period last year.

Ex-Admiral of Russ Navy Now Clerk of Paris

PARIS Mar 20—"I was an admiral. Now I am a clerk. That is life. Why complain?"

In those few words Admiral Roussine discusses and dismisses the story of his sudden change of status in life from chief of staff of the Imperial Russian Navy in 1914 to clerk in a Paris lawyer's office today, where he earns 150 francs a month. Commander of the Russian Naval College! Commander of the Naval Academy at Petrograd! Officer of the Legion of Honor!

Title Are Forgotten

Those and other titles are forgotten by the naval man as he bends over his work of copying abstracts. Forgotten also by the old admiral is the part he played in the early stages of the World War—services he rendered in helping the French, English and Russians to co-operate.

Not only is the admiral at work, but two other members of the family of four he brought with him out of Russia last Summer have also humbled themselves and are doing menial tasks to enable the little family to remain together. The admiral's wife makes up address lists for the Maritime League, and his daughter-in-law does embroidery work. The two grandchildren are attending school.

When the war broke out Admiral Roussine was in France visiting the French Naval School. In 1915, at the invitation of Lord Kitchener and later of Albert Thomas, he went first to London and then came back again to Paris, helping to recruit Allied military and naval forces.

Later he returned to Russia, and shortly afterward came the revolutions and the regime of the Bolsheviki.

Forced To Leave Russia

"We remained in Petrograd two years under the Bolsheviki." Admiral Roussine related. "At first it was a land of honey. We no longer had to pay rent. We ate in a common dining room. But then—"

The admiral stopped. He explained that he did not want to expose his friends who remain in Russia to the wrath of the Soviet Government.

"Because my father, a great surgeon, extracted a bullet from Lenine's flesh we were ordered to leave and given a passport for Switzerland," the admiral said. German officials, however, refused to vise the passport until they had received proof we did not intend to stop in Germany. But we finally arrived in France on the fourth of September, last year."

"It's a hard life, isn't it?" was suggested to the admiral.

"Why?" he queried. "It is life."

And he bent back over his task.

CAPT. HARTLEY WILL COMMAND THE LEVIATHAN

(By The Associated Press)

NEW YORK, March 20.—Captain Herbert Hartley, veteran mariner, has been appointed commanding officer of the Leviathan, biggest American Liner, now being reconditioned at Newport News for the trans-Atlantic passenger service. W. J. Love, vice president and general manager of the United States Shipping Board announced today. The new skipper will leave at once to supervise completion of the liner's repairs and will take her on her trip.

Captain Hartley is 58 years old and a native of Oswego Falls, N. Y. After graduating from the nautical school ship Saratoga, in 1885 he entered the service of the American Line, and for years was attached to the St. Louis which he comanded during the war.

SPEECH NOT MADE.

(By The Associated Press)

ROANOKE, Va., Mar. 20—Roy H. Heartman, representing the National Underwriters' Association, who was scheduled to address Roanoke insurance men here tonight, received a telegram this afternoon that his wife and daughter had been injured at his home, Des Moines, Iowa. He left immediately for his home.

Insurance men from many states tonight attended a banquet held by the Roanoke Underwriters' Association.

HEAVY RAINS HALT TRAFFIC

REIDSVILLE, March 20.—Excessive rains the past week have put all streams in flood in this section. Dan River has been higher than for several years. Traffic between Reidsville and Leaksville-Spray was suspended Saturday owing to the roadway this side of the bridge being several feet under water. About three o'clock Saturday the waters began to recede and by five o'clock travelers were able to cross the bridge.

The water was the highest it had been since 1906, and was within about ten feet of being as high as it was in 1879 when it reached the high water mark. Lowlands were badly washed. The bridge contractors on the Reidsville-Leaksville road have sustained a considerable loss. Much of the lumber for the Hamilton street bridge was carried down the river and send hauled for building the new bridge has been washed away, and the machinery badly damaged.

Smith river and other streams in the county are badly swollen.

YARNS

BOSTON, March 20.—The yarn market is very strong today particularly for cotton yarns. Northern carded single tens are quoted at 48 and 49 cents and 20's are at 51a 52 cents. These prices represent a raise of one cent in a week.

OVERWORKED MOTHERS.

We all know them. Mothers who in their anxiety to keep their homes neat and attractive and their little ones as well dressed as their playmates, toil on day in and day out, sweeping, dusting, mending and cooking, often suffering from backache, pain in side, headache, nervousness, sleeplessness, all symptoms of more serious ailments. Thousands of such women have found relief from such suffering by taking Lydia E. Pinkham's Vegetable Compound, as it evidence by the letters of recommendation continually being published in this paper. For nearly fifty years this old-fashioned root and herb medicine has been restoring ailing women to health and strength.—adv.

WAS A "BEAR CAT"

"My wife was never an angel, but after five years of liver and stomach trouble she became a "bear cat." No doctor or medicine helped her and we thought there was no help for her. Our grocer told me of Mayr's Wonderful Remedy, which had helped him for same trouble, so I brought home a bottle, but she promptly threw it out. I got it back and after week coaxed her into take it. She is now enjoying the best of health and disposition." It is a simple, harmless preparation that removes the catarrhal mucus from the intestinal tract and allays the inflammation which causes practically all stomach, liver and intestinal ailments, including appendicitis. One dose will convince or money refunded. J. C. McFall's Drug Store and druggists everywhere.—adv.

YOUR KIDNEYS!

"Don't Treat Your Kidneys Rough" Warns Dr. Carey.

Constant Flushing May Injure the Delicate Organism and Seldom Removes the Poisonous Deposits.

Now that Dr. Carey, kidney and bladder specialist, has retired from active practice, he generously warns people that even the smallest symptoms of kidney trouble should have serious attention.

Backache, for instance, puffness under or specks floating before the eyes, heavy feet and dry skin, are also danger signals.

"Thousands die yearly because they neglect their kidneys," says Dr. Carey "and I feel upon retiring that I should tell all who even suspect kidney or bladder trouble about my Prescription No. 777, which during my active practice, has cured thousands of all kinds of kidney ailments."

This prescription has been given to pharmacists generally throughout American and is dispensed by them under the name of Dr. Carey's Prescription No. 777, a name that every sufferer frmo kidney trouble should remember.—adv.

MAYOR ACTS AS TRAFFIC COP

READING, Tex., March 20.—Mayor John K. Stauffer is a firm believer in the old adage "the proof of the pudding is in the eating," and to prove his contention that 45 minutes was not too long a trick for traffic officers to work, he donned a uniform and for two hours directed traffic at the coldest and busiest corner in the city. The day he chose was the coldest of the year.

The mayor recently reduced the periods of traffic officers from one hour to 45 minutes. The men then asked a further reduction in the time.

After two hours' work, the mayor said: "This job, of course, isn't the most pleasant in cold weather, but it isn't half as bad as that of the night patrolman who pounds his beat continuously for 11 hours in all kinds of weather."

ENGLISHR TEAMS LOSES

(By The Associated Press)

PINEHURST, N. C., Mar. 20.—The English International Indoor Polo Team added one man to its lineup today and lost the first of a series of outdoor matches with the Sand Hill Polo Club, which enjoyed a handicap of five, ten goals to four.

The British were beaten, one goal in the flat.

Piles Cured in 6 to 14 Days

Druggists refund money if PAZO OINTMENT fails to cure Itching, Blind, Bleeding or Protruding Piles. Stops Irritation, Soothes and Heals. The first application gives ease and rest. 60c.

BAKER'S PREMIUM BITTERS

Originator Baker's Celebrated Premium Bitters

Has No Equal For

Dyspepsia, Liver Complaint, Bowel Complaint, Ague, and Fever, Heart-burn and run-down condition of the System.

You cannot posibly doubt the value of this wonderful remedy. If you will read our long list of testimonials from grateful users who were among the most prominent people of the country. Send for the list—it is too large to publish.

Prepared in the Laboratories of

FEDERAL LABORATORIES, Inc.
RICHMOND, VA.
For Sale by Local Dealers.

Elijah Baker
(Deceased

Fertilizer Special

We are ordering the best quality of fertilizer for some of the oldest and most reliable companies in the business, in car lots of fifteen tons or more f. o. b, Norfolk at the following prices. Several kinds can be loaded in one car.

16% Acid Phos.	$12.00	3-8-3 Gold Leaf	$25.7[illegible]
0-12-2 Standard Fert.	$14 00	3-8-3 Farmers Sensation	$27.0[illegible]
0-10-4 Standard Fert	15.00	3-8-5 Standard Fertilizer	26.20
2-8 1-2-2 Standard Fert	$21.30	4-8-4 Standard Fertilizer	28 80
3-8-5 Standard Fert	22.40	Nitrate Soda	$60.53
3-8-3 Standard Fert	25.00		

The Gold Leaf and the Farmers Sensation contain Sulphate of Potash which is much better for tobacco than the Muriate. The Farmers Sensation also contains 300 lbs of cotton seed meal which is especially fine for making bright tobacco yellow up. The Gold Leaf is best for dark tobacco and very good for bright. The Ammonia in all of this fertilizer is derived from two-thirds fish scraps, tankage and cotton seed meal and one-third Nitrate of Soda.

The freight to several points is as follows: Richmond and Petersburg $2 27; Burkeville, $2.90; Cullen, Phenix, Rustburg and Brookneal, $2.93, Altavista, $3 04, Clarksville, $3.15, South Boston $3.27; Chase City, Keysville, Randolph and Danville, $3.38; Rocky Mount, $3.49; Bedford County points, $3 52, Roanoke, $3 66; Christiansburg, $3 91, Amherst, $3 03. Ask your agent for freight rate to your nearest station and write me for the names of the companies from whom we are ordering.

All fertilizer is shipped with draft attached to B-L and payable on arrival of car.

CLOVER.

Red $15 15. Saplin $15 45 in 2 1-2 bushel bags delivered, sacks included.

In less quantities than 2 1-2 bushels, Red $15 45, Saplin $15.75. It costs more to handle and ship these small orders. If you want it shipped by Parcel Post or express add 1-2 cent per pound to the above prices. This is Dickinson's "Globe" and Scarlet's "Oriole" clover seed. The best Northern American grown that money will buy 99-1-2 per cent pure and showing a total germination of 94 to 96. It is far superior to the blended and imported seed some of us have been using. If a person cares more about price than he does about quality I can get him very good seed at $13.50 delivered but it is not the best.

Last Monday Mr R. W. Potlila, a very successful farmer, said to me, "Ponton last spring I sowed the American grown seed you ordered for us and seed I bought else where side by side in the same field. They both gave me a good stand and at first I could scarcely see any difference between them but now I have an excellent stand from the American grown and scarcely any clover at all from the other seed."

If you have had trouble getting your clover to stand through the winter try some of these hardy, northern American grown seed.

Our most successful Bedford County clover growers sow from the first to middle of April after all danger of freezing has passed, so you can get these American grown clover seed in plenty of time if you order within the next ten days.

Timothy, Scarlet's "Oriole" 99 1-2 per cent. pure $4.20 delivered in 2 1-2 bushel bags sacks included. In less qualities $4.50. If you want it by express of parcel post add 1-2 cent per pound.

Peas, Mixed $2 50 (Iron, Clay and Brabhams.) Straight $2.60, Iron, Clay or Brabham. These peas contain a small amount of hull and a few bad peas but run from 84 to 95 per cent. sound and are a bargain at the price. They are the best variety for hay that we can get.

Beans. Tar Heel Black, $2.50. Mammoth Yellow, $2.50. Virginias $3.30; Certified Virginias from The Virginia Crop Improvement Association $3.50. Ninety Day Velvet Beans, $1.70. Velvet beans make two to three times the growth of soy beans or peas and are one of the greatest land improvers and growing crops we have and the cheapest to sow. Three to four pecks seed an acre. Bedford and Charlotte County farmers who have tried them are very enthusiastic about them.

The above prices are for lots of 10 bushels or more delivered. In less than 10 bushel lots the price is .5 cents more per bushel. I allow Secretaries of locals and others who work up orders for 50 or more bushels of any single variety .5 cents per bushel as it costs .5 cents more to handle the small than the large orders.

These seed are being handled on such a small bargain that I cannot afford to open a lot of accounts so please send cash with order. Both the shipper and I stand behind all shipments so you take no risk.

SAVE THIS ADVERTISEMENT. YOU OR YOUR FRIENDS WILL WANT TO REFER TO THESE PRICES. WATCH SATURDAY'S PAPER.

FARMS WANTED!

As a result of the advertising I am doing in the north and west I have buyers for Virginia farms, large and small, improved and unimproved. If you have property you want to sell let me have a full description of it, where it is located how far from a railway station or siding, etc. Also give me your real price. Just what you want for your farm. It costs you nothing to sell as I add my commission to your price. You get full advantage of my advertising campaign at no cost to you.

JOHN W. PONTON,
"The Farm Tailor."
Bedford, Va.

Capture YOUR share of the $10,000 Worth of FREE Autos and Cash Prices to be Given Away by The Register and Bee

See Sunday Register for Full Details

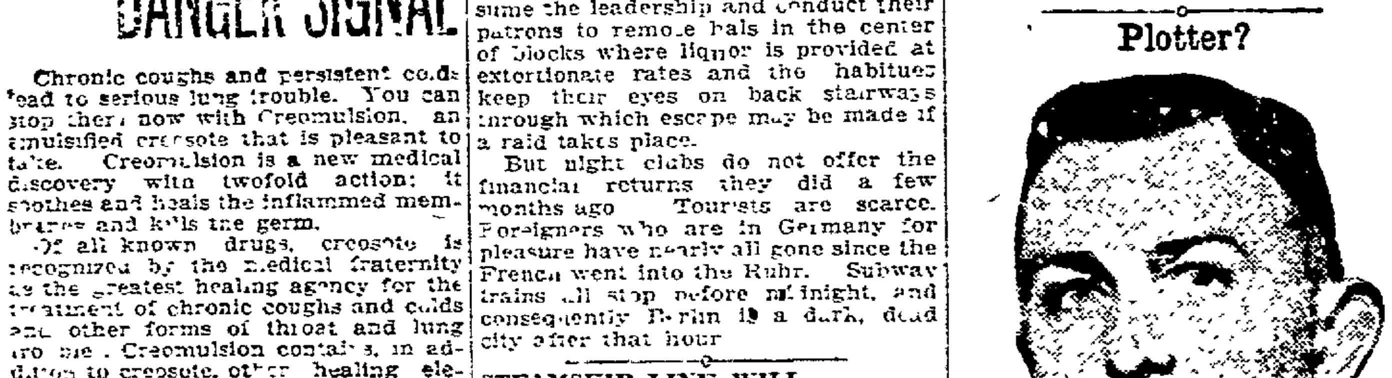

The Good Old Reliable

Honest household service for twenty years has earned for Red Devil Lye the name "the good old reliable." It is reliable for so many tasks about the house. It frees the housewife from all sorts of drudgery. Buy it by the case; it's cheaper that way. And always remember the name you can rely on—"Red Devil Lye."

Write for Free Booklet

Wm. Schield Mfg. Co., St. Louis, Mo.

RED DEVIL LYE

CHICHESTER S PILLS
THE DIAMOND BRAND.

Ladies! Ask your Druggist for Chi-ches-ter's Diamond Brand Pills in Red and Gold metallic boxes, sealed with Blue Ribbon. Take no other. Buy of your Druggist. Ask for CHI-CHES-TER S DIAMOND BRAND PILLS, for 25 years known as Best, Safest, Always Reliable

SOLD BY DRUGGISTS EVERYWHERE

NEWSPAPERARCHIVE® NEWSPAPERARCHIVE®

Why TRY To Treat Piles From the Outside?

You Cannot *POSSIBLY* Reach the Real Trouble With Ointments Salves, Dilators or Other Local Treatments—They May Ease for the Moment, But Can Never Heal Where They Can Never Reach

Don't Submit to An Operation

Until You Have Tried Our Easy and Sensible Treatment

No matter how severe your case may be, or of how long standing. The old, stubborn cases, that are supposed to be "incurable" are the very ones we like best to write to us, for we can nearly always count upon those people to be our best friends and boosters after this treatment has made them well.

Neither does it matter where you live nor what your occupation may be—we are as near to you as your mail box, and if you are troubled with piles, this method will give you quick relief and within a short time you will have joined the ranks of the thousands who write us that they feel themselves to be permanently cured.

We want you to understand that the Page Method is DIFFERENT from all others and that it is the ONE MOST RELIABLE and SUREST remedy for the home treatment of piles. Send the coupon NOW while you have the matter in mind and this page before you.

Don't let anyone persuade you to submit to an operation until you have at least given this internal method a trial and a chance to cure you. A few day's delay will not make your case much harder for the surgeon, and you may not need him at all.

Money Can Not Buy Many Pleasures for the Man or Woman Suffering from Piles.

There Are Times When the Certain Relief Afforded by the PAGE PILE TREATMENT Is Worth All the Money In a Bank.

There is only one sensible, sure and Safe way to treat piles and prevent them from coming back every few weeks to annoy and pain you again. This is by permanently healing them with the **Page Internal Treatment.** While the **Page** treatment includes both an ointment and a bowel regulator, we tell you frankly and honestly in our directions that these will give but temporary relief—**But that Permanent Benefit will come from the Page Pile Tablet.** This is a very pleasant tablet and you will enjoy chewing one or two after meals. This **System for the Cure of Piles has** been sold for **More Than a Quarter of a Century** and is endorsed in Thousands of Letters Reporting the **Cure** of cases that seemed beyond hope of relief:

Let Us Send You a Trial Package Absolutely Free. Just Send us Your Address and Name on the Coupon.

Just Chew This Pleasant Tablet

We Can *Prove* Every Statement That We Make

This method of treating Piles from the INSIDE instead of the OUTSIDE is not a new idea or something that has not been given a thorough test. In another place on this page we quote from a letter received from a patient who took our treatment 18 years ago and has never had the slightest return of his trouble.

The one BIG recommendation of this method of treatment is the PERMANENCY of the the benefits derived.

Another case speaks of having been healed after six torturing years of bleeding piles, and this was accomplished by our trial package alone.

Surely if you are ever troubled with piles, you will send the coupon from this page and receive the trial treatment.

Every One Has A Kind Word to Say of The Page—Internal—Pile Treatment

Was About to Undergo Operation

Camden, N. J., 2317 Polk Ave.

Mr. E. R. Page.

Dear Sir:—"You will have to excuse me for not answering your letter before, but I wanted to convince myself of the merit of your treatment before replying.

Now in regards to the treatment I cannot praise it too highly.

After 7 months of continual pain I was surprised how quickly your treatment worked.

I tried seeral different kinds of treatments and I found them all wanting.

I was on the verge of going to a doctor for an operation when I saw your advertisement.

It appealed to me because to cure piles you have to know what causes them.

It is now 6 months since I have taken your treatment and I have not had any trouble since.

I personally recommend this treatment to all pile sufferers.

Wishing you the best of success, I remain, gratefully yours.o"

HARRY SCHLECHTER.

Cured After Suffering Untold Agony

E. R. Page Co., Marshall, Mich.

My Dear Friends:—I received your kind favor. One week ago yesterday I was in bed helpless Today I have cleaned my four rooms, cared for my children and feel fine. I am taking my medicine regularly and feel sure I would have been dead if I hadn't gotten some relief. I was bleeding so, and Oh! the agony. I cannot find words to express my thanks to you. I am feeling fine and do not know I ever had the piles.

A sincere friend.

MRS. M. L. BUCKNER.

1824 Madison Ave.,
Kansas City, Mo.

Spent Hundreds of Dollars.

Mr. E. R. Page, Marshall, Mich. . .

Dear Sir:—I have been bothered with Piles in a bad form for 20 years. Have spent hundreds of dollars and only got relief for a few days. I have used your Pile remedy and am cured I feel better than I have for twenty years. Your Pile remedy is a God send to me. I cannot speak too highly about it. I have suffered great agony before using your treatment, and, thank the Lord I am cured.

Yours truly,
CHAS. HAYDEN.

418 Kentucky St.,
Bowling Green, Ky.

Something Wonderful.

E. R. Page, Co., Marshall, Mich.

Gentlemen:—I received your sample of the Pile remedy and was very well satisfied with it. But as my brother had some of your remedy he let me use it so I did not have to send for any. Your remedy has cured me of my piles. It sure is something wonderful. I also thank you for the sample. Your remedy helped me and I will advertise it as a very wonderful remedy.

Yours truly,
LOUISE ZISHAKA.

Lakefield, Minn.

Case of Long Standing

E. R. Page Co., Marshall, Mich.

Dear Sir.—Mrs. Vincent can't thank you enough, for you have got the very medicine to cure Piles Mrs Vincent has had bleeding piles for 40 years I am glad we saw your ad and got the medicine, for it is a sure cure when it will cure a case like my wife had.

Gratefully,
M. J. VINCENT.

1140 Drake St.
Madison, Wis.

HadBoth Protruding and Bleeding Piles.

Mr. E. R. Page, Marshall, Mich.

Dear Sir:—I am glad to say your medicine has helped me and the last package has cured me I have been two months without any medicine and have done a lot of hard work since. It is a wonderful remedy. When I sent for the first treatment I was not able to be on my feet and suffered terribly. It was the protruding and bleeding Piles together. At night I could not rest and I had given up to have an operation: but read of this remedy and so I gave it a trial. It has saved me from a lot of suffering and also many dollars. I can't say enough to praise the Page Pile Method. I am glad there is a remedy for piles as I do not think much of these operations I am feeling fine and glad I found out about your wonderful medicine Will always recommend it.

Yours respectfully,

MRS. NINA YOUNGBLOOD.

Box 183, Sparta, Mich.

Little Boy Cured in a Week.

Mr. E. R. Page, Marshall, Mich

Mr. E. R. Page, Marshall, Mich

Dear Sir:—After I had given three of the best doctors in this town a chance to do something for my little boy, they all failed and told me the knife was the only chance for him, so I let them all go and never did any more for the boy until I tried your treatment It was not a week till his piles left him and they have never showed any signs since Have recommended your treatment to others and they say they are going to order. I am doing all I can for you.

Yours as ever,
J. S. McCLAIN.

105 Lousiana Ave.,
Knoxville, Tenn.

No Wonder He Is Thankful.

Mr. E. R. Page, Marshall, Mich.

Dear Sir:—I am very glad to say your Pile Treatment has entirely cured me of the terrible disease. I had suffered agony for ten years. I cannot tell you in words how much I thank you for your wonderful Pile Treatment. It is a God-send to those who suffer from this dreadful disease. I will be only too glad to give all the information and advice in regard to my case.

Sincerely,
GEORGE F. VIRTUE.

Box 215, Delaware City, Dela.

Bad Case of Fistula Cured

Mr. E. R. Page.

Dear Sir:—Before I tried your cure I tried a number of remedies, but no use Now thanks to you and your cure. I have every reason to believe that my Piles and Fistula are cured I have been troubled with piles for over 35 years This is the second time I have had Fistula. At times the pain was awful, but I have had no return of it now for some time.

Have recommended your cure to people in Spring Valley and expect you will hear from them. Thanking you, I remain.

Very truly yours,
WM B FINK.

Malawan, N J.

Bleeding Piles for Six Years.

"Your Pile Tablets are surely wonderful I was troubled with bleeding piles, off and on, for six years, couldn't get anything to cure them until I read your ad in the daily paper The sample must have cured me—I haven't been bothered since."

Yours truly,
MRS. M. J. MANBECK.

R. R. 2, Box 96,
San Bernardino, Calif.

Remember—That we have not asked you for so much as a postage stamp. We not asked you to **Buy Anything.** And what is more, we are **Not Going** to ask you to buy a penny's worth of anything until **After** we have sent you a liberal **Free** trial of this treatment and given you the opportunity to test it and try it. That is our way of doing business. So you are not running any risk when you send the coupon and nothing but **Good** can come to you from answering this offer.

If you do not happen to be suffering with your piles this moment, but are subject to occasional spells of trouble, send for this Free Trial just the same and keep it at hand for your future help.

If you are not troubled with Piles yourself, but have a friend who is, then send us your friend's name and tell him or her that you have done so.

Don't put off the matter of sending the Coupon, for it will be much better to have this sure relief right at hand the next time your piles bother you than to hunt around for our address and then wait two or three days for the package to reach you. Send your name and address **Now.**

COUPON FOR FREE PROOF PACKAGE

E. R. Page Co.,

1061-C Page Bldg., Marshall, Mich.

Without any cost or obligation on my part, please send me a trial package of your Combination Treatment for Piles.

Name .....

Address .....

Town ..... State .....

NEWSPAPER ARCHIVE® NEWSPAPER ARCHIVE®

The Daily Bee

Published Every Week-Day Afternoon
—by—
THE BEE PUBLISHING COMPANY.
ROBERT A. JAMES, JR.,
Owner and Publisher.

TELEPHONES:
Business or Circulation Dept...No. 21
Editor or Reporters.....No. 333

THE BEE in the city and suburbs is served by carrier, on their own account, at 10c and 12c a week; and sold by newsboys at two cents a copy.

THE BEE by mail, $4.50 a year; $2.25 six months; $1.15 three months, or 40c a month, payable invariably in advance.

NOTE—The above rates apply only to postal zones 1, 2 and 3. Rates beyond 3rd zone given on request.

Notice is mailed before expiration. Subscribers should give prompt attention to renewals

Member of The Associated Press.
The Associated Press is exclusively entitled to the use for republication of all news dispatches credited to it or not otherwise credited in this paper, and also the local news published herein. All rights of republication of special dispatches herein are also reserved.

Entered at Danville, Va., Postoffice as second-class mail matter.

Liberal space will be accorded any person or institution feeling personally aggrieved by any expression in these columns.

WEDNESDAY, MARCH 21, 1923.

THE DRUNKEN DRIVER MUST GO

The state Senate performed a useful service to the Old Dominion yesterday when it adopted a bill providing for the revocation of the license of the intoxicated driver. The bill has already passed the House. It will be signed by the governor and towards the middle of June, or 90 days after passage it will be a full fledged law. This will do more than any one thing to drive the drunken driver off the roads of the cities and the state. The possibility of being barred from operating a car indefinitely means far more than a perfunctory fine and it will have a sobering effect. All of us are familiar with the numerous accidents which occur through befuddled drivers who take the wheel of their car and who, as long as they remain they are a greater danger to others than they are to themselves—for there is amazing truth in the old saw which says that a special providence seems to care for drunkards.

A livid example of this menace was seen near here only last Sunday when a negro driver who is said by witnesses to have been intoxicated crashed into the car of a man who was out for an evening's drive. Not only did he menace the life of the driver but he perched himself on a bank and when officers came to make the reckoning he dodged behind a passing car and disputed possession of his wrecked car with the officers by opening fire on him with a revolver. This is the type of driver who needs to be dealt with and who is becoming an increasing menace to innocent people as the density of motor traffic continues to increase.

YOUR FEARS.

Surgeons found 27 silver spoons in the stomach of a patient in a Kansas asylum. In addition to the spoons, he had swallowed some sponges, matches, pins and a few other delicacies that usually appeal only to ostriches and goats in the comic pictures.

It's a remarkable case. For the unfortunate, who had tried to start a department store inside himself, apparently experienced no acute trouble as a result of his strange diet. His stomach had been "out of whack," and he had acted queerly, but symptoms were not pronounced enough for diagnosis until a doctor watched him through a keyhole and saw him swallow his 27th spoon.

Now, if any of us so-called sane people swallowed even one spoon, we'd be at death's door inside an hour. Also, probably, hysterical. This shows what fear and imagination do to us.

Give a man a drink of pre-war whisky. Then, while he's enjoying the purring thrill, suddenly tell him that you got the whisky from a bootlegger and tried it out on him to learn whether it was wood alcohol.

You know the result. Instantly he begins to "feel" symptoms—queer shooting pains, burning in the stomach and a dimness of sight. Let the drinker's imagination continue unchecked, and inside an hour he'll be as physically upset as chances are, as if he really had swallowed wood alcohol.

His fear starts his imagination working. Imagination, in turn, produces symptoms of poisoning.

This principle works, at times, in all of us. We may have eaten only the purest of foods. But if we get the fear that some of the food was tainted, and that we're victims of ptomaine, the probability is that we'll become acutely ill. Cour, again, in reverse—"minute by minute in every way, I get worse and worse."

Sometimes we tell the doctor, "I've had a lot to worry me lately, and I'm nervous and all upset and my stomach is in bad shape."

Worry, unbalancing certain of our endocrine glands, affects the pancreas and causes hyper-acidity of the stomach. That starts indigestion. Introspection—self-analysis—similarly affects nearly every other part of the body. If you keep feeling your pulse every few minutes, your heart will speed up or slow down, according to whichever you fear.

Excellent medicine preservation is. Forget yourself and your health. Nature in the average case cures quickly, if we allow her to go ahead without interference from our fears and imagination.

Scoop's Colyum

DRAKES BRANCH, March 21.—(Grapevine Wireless)—Keeping track of The Bee newsboys has always been an interesting part of the life in newspaper row. Every now and then a strange looking man drops into the sanctum, looks the place over until he spies a familiar face, and then smilingly admits that he is "Red Mike" or "Sam Slick" who sold papers in '98 or '89. And they always come back, sooner or later, no matter how far away from the "alley" life's journey has carried them. He may be a lieutenant in the Navy, or a Captain of the Army, or just a Gob sailor-man, or maybe a prosperous looking business man, but coming back to boyhood days and old familiar places he can't miss the thrill of fighting for papers with the gang near the pressroom door.

Here is a letter from one of the bunch now in Panama:

Corozal, C. Z., Feb. 24.

"Dear Mr. Editor:

I am now 19 and in the U. S. Army at Corozal, 11th Engineer Corps. Am on detached service at the Panama Eng. depot. I used to be a newsboy in Danville and got my education at Schoolfield. My Mother and Father live in Danville and I have lots of friends there among the newsboys and ex-newsboys. I have a great eye for poetry and am sending you a sample which please publish. This is entitled:

Anzacs.

Men from Australia's wide expanse,
Men from New Zealand's shore,
Anzacs together in advance,
Proudly we tell thy lore.
Men who have dared and shared,
A world's storm tossed sea.
For freedom won, blood bought;
Allies of ours, proud are we.
Yours, respectfully,
Pvt. WILLIAM MAYES."

William is making great progress and we will keep an eye on him. Now let us hear from "Scrimp" and "Big Boy" and "Lasses" and "Snake" and "Grub" and the other bright lights who made life in the alley one continuous scrap-heap.

Don't forget the lodge meeting, Junius.

See for Yourself.

Neither Sambo nor Rastus could read the time of day—nor anything else—but Sambo had a nice, big Ingersoll, which he exhibited with a great air of superiority.

"What time am it?" said Rastus.

Sambo hesitated and then extended the time piece, saying, "Dar she am."

Rastus looked at it carefully, and said, "Dam if she ain't."

Gimme! Gimme!

I met a girl in Syracuse,
She surely was a bear;
With great big eyes—but what's the use?
Of nerve she had her share,
I took her to the vaudeville,
She liked the songs and dancing,
And then she said: "Now, let's go, Bill
And do a little pracing;"
So to a cabaret we went.
We danced and she ate plenty;
Before I left there I had spent
The last part of a twenty.
But you know me, Big-hearted Joe,
A cab I had to buy her;
She only had nine miles to go,
That meter was a liar.
When we reached home, it showed up four
Dollars and a quarter;
I tried to kiss her at the door—
I know I hadn't oughter.
"The nerve," said she, "of traveling men!
They're all the same, I vow!
If you get one, why you'll want ten,
And I must go in, now.
Gimme a ring upon the 'phone.
Whene'er you come to town;
Now, you just leave me here alone,
And take your taxi down."
I've figured out a guy's a fish
To take these bimbos out
And buy them everything they wish,
I'm done—without a doubt.
If they were men, I'd bust their jaw,
Of course, that's an assumption.
But every single one I draw
Has galloping consumption.

The Difference!

"I married my wife because she differed from other women!".

"How was that?"

"She was the only woman who would have me."

In China talkative women are divorced; and still we send missionaries to China.

Bruce McKee says in certain ways, on certain days, this old world is getting better and better. On other days you wouldn't notice it so much.

The era of short-haired women seems to be waning. Hasten the day when long-haired men will be no more.

The Honeymoon is Over

When she asks about your bank balance;

When her mother comes to live with you permanently;

When you question her need of a fur coat;

When you forget that it is her birthday or your anniversary.

Modern Thrift.

"The neighbors are talking about how stylish you're dressing," remarked Si Simlin.

"Taint style," replied Farmer Cornfossel, "it's jest my boy Josh buys a new suit of clothes I have to wear his old ones."

Twice By Hook!

(From The Tiewell (Ky.) Bugle)

The Bugle was first paper to announce the death of Bob Martins, and the first to deny the report as untrue. The Bugle is always first in everything.

For the Flodder thinks that the fellow who can do the most for you is the fellow you see when you shave.

Amos Tash says the more I see of 'em, th' more I think that what they should really quarter call 'em is 'abused car sales.'

In the opinion of S. to Friedman, the barbecue, referred to by a visiting "expert" department, has had its influence on women's fashions this spring, for example, see the new barbecue-trimmed frocks and hats.

Dumbell Dora thinks Tamaqua (Mich.) is an operation.

THE OLD HOME TOWN By Stanley

Veteran Hospital To Cover 500 Acres

BATTLE CREEK, Mich., March 16.—Sixty pounds of blueprints in the safe of the chamber of commerce here tell the story of the plan of the Federal government to start early construction of a million and a half dollar hospital for former service men suffering from nervous and mental diseases.

On the open spaces west of here where Camp Custer sprang into a great cantonment, the hospital, with its thirty buildings, will spread over 500 acres. It is one of five for which Congress appropriated $18,000,000. The hospital building program is under the direction of the Veterans' Bureau.

Two miles east of the government hospital site is located the American Legion Roosevelt hospital for the care of tubercular former service men, with a capacity of 400 patients. The Veterans' Bureau hospital will have facilities for the treatment of 500 patients.

The government hospital unit will be built around what the blueprints call the "main building"—a commodious two-story structure, winged, with general wards on one side and wards for "disturbed" patients on the other. Directors' office, rooms for various officers, dining rooms, operating rooms, electro-therapy, electro-cardiagraph, autopsy and dental rooms are in this building, as well as quarters for specialistic treatment and minor surgery.

At the west end of the hospital group will be located the cottage for tubercular patients, equipped with sleeping porches and the most modern methods of treating this disease.

The recreation building will contain an auditorium to seat 400 persons, with a stage and projection room for motion pictures. Card and billard rooms will open off the main lobby.

There is a group of buildings for "continued treatment" cases, containing large day rooms on the first floor with wards above. Three separate buildings will provide accommodations for nurses, female attendants and male attendants. There will be separate structures for the vocational training shops, garage and repair shops.

POWDER RIVER RESENTS ITS WILD WEST SLOGAN: "LET 'ER BUCK" PASSE

HELENA, Mont., March 20.—Farmers along Powder River, in Southeastern Montana, are protesting against the world famous cry: "Powder River, Let 'Er Buck!"

It is contended that this cry is not expressive of the present-day Powder River section, and it is detrimental to its reputation as an agricultural region. The section was only sparsely settled by ranchers n the early days, but of late years has been rapidly transformed into a productive food region.

When the boys of the ninety-first National Army Division went over the top in the Meuse-Argonne offensive the shrill, piercing cry of "Powder River, Let 'Er Buck!" was heard from one end of the Ninety-first's frontage to the other. It seemed so expressive of wild dash and reckless bravery that the cry was soon taken up by other military organizations and became familiar also to the civilians in France and Belgium, but now the Powder River folk are objecting that the impression may go out that the region is really "wild and woolly" instead of a peaceful farming community.

IMPORTS BOOMING.

BOSTON, March 20.—Imports at the Port of Boston are booming. There are now 65 vessels enroute here with cargoes valued at $100,000,000. Current customs collections are running at the annual rate of $80,000,000 compared with a sum just above $7,000,000 in 1917.

The Tangle

AN INTIMATE STORY OF INNERMOST EMOTIONS REVEALED IN PRIVATE LETTERS

Copyright 1923 - NEA Service, Inc.

LETTER FROM PRISCILLA BRADFORD TO MRS. MARY ALDEN PRESCOTT

MY DEAR FRIEND:

As you wished me, I have taken very good care to analyze the young woman who is going to marry your son. Otherwise, I confess, she would not have interested me much. She invited me to the Country Club for tea: you remember I told you about the invitation in my last letter. Mary Alden went with me.

Dear friend, I hope you will forgive me when I tell you that I am very much worried about this marriage.

I could see easily that John and this girl have nothing in common.

She is very pretty and conscious of it. She is quite clever and wants you to acknowledge it. She is rather very fond of beautiful clothes; those she was wearing were much too fine for one in John's circumstances—and I hate to tell you this—while we were drinking our tea she calmly opened a gold cigaret case, lighted and smoked a gold-tipped cigaret which had her monogram on it. To say I was shocked would be putting it mildly. I wanted to ask her if she ever had smoked before John. Surely, Mrs. Prescott, no man would ask a woman to be his wife whom he knew smoked cigarets, even in these lax days.

While we were at the Country Club a very good-looking young man came into the dining-room and Leslie's young sister, Alice—who also was smoking—beckoned him over.

One could see that this man was desperately in love with Miss Hamilton. He never took his eyes off her. Poor fool, she must have encouraged him much before she turned him down for John. He is giving her a fancy dress party next week, but neither of them saw fit to invite me. Perhaps it is to be so wild that they knew I would not approve.

Dear Mrs. Prescott, I know you will be grieved, if not heartbroken, at this marriage. It is not at all what you could have wished for your beloved son.

Mary Alden sends her love to you and we will both go to the wedding. It is to be a grand affair—a great show of money.

Miss Hamilton is still indulging in an orgy of clothes buying; perhaps this is a good thing, as I learned in a roundabout way that she will go to John with only a modest check from her father—enough perhaps to run a state page, but nothing more.

You had better burn this letter as soon as you read it, for it would get me into dreadful trouble, and only my love for you and interest in John would induce me to be so confidential.

Sincerely yours,
PRISCILLA BRADFORD.

LETTER FROM MRS. MARY ALDEN PRESCOTT TO MISS LESLIE HAMILTON

MY DEAR MISS HAMILTON:

Although you have been so busy that you have had no time to write to me, I am using the privilege of being the mother of the man you are going to marry to send you a letter of explanation anent the gift which I am dispatching to you by express today.

It is a first empire desk and has been in our family ever since Lafayette brought it over as a gift to the wife of my great-grandfather.

This desk always has been given since that time to the first daughter in the family. I, however, having no daughter, am giving it to you and to my son.

It is supposed to be the best example of Napoleonic cabinet work. Indeed, it is said that the first Napoleon himself gave this desk to Lafayette. There is a tradition to the effect that there is a secret drawer in it somewhere, but I never have been able to find it. You will see for yourself when you see the desk that there is a great deal of room that is unaccounted for, but how to get into it is a mystery to me and I have spent hours trying to solve it. I never felt justified, however, in having the desk taken apart.

I do not know whether your taste runs to antiques, but this is not so very old, you know, not nearly as ancient as some of the things that came over in the Mayflower that are in my home and which will be yours some day.

I have received a letter from Miss Bradford in which she tells me that she has had a most charming visit with you. I hope that you like her as well as she seems to have liked you, for I know that Priscilla would like to be as great a friend to my son's wife as she is to him.

I shall be in your town the morning of the twenty-first. If you can find a moment's time to come in with John during the day I shall be as happy as it is possible for me to be on the day before the one when I shall be losing my son forever.

Yours very truly,
MARY ALDEN PRESCOTT.

TOMORROW: A princely wedding gift for Leslie Hamilton from an old wooer.

TOM SIMS SAYS

Do you think you are too broke to marry? In Phieville, Ky., two inmates of the poorhouse eloped.

About 500 men of polish attended the Chicago bootblacks' banquet.

Many income tax evaders thinking they may be caught are right.

A Virginia boy robber will be 60 years old when he gets out again.

Doctors say Lenin is out of danger. We say Lenin never is.

Thinking it is their turn next, 11,000 New York barbers may strike.

California woman has diamonds set in her teeth. The crown jewels.

Statistics show American women spend $76,000,000 yearly on cosmetics to increase their face value.

If the French take Frankfurt it will cause no sausage shortage.

Bandits got away with jewels valued at $50,000 in New York. Police think robbery was the motive.

None of these European statesmen clamoring for another war was shot at in the last war.

Los Angeles woman may be a grandmother at 31; anyway, the woman claims she is only 31.

French scientist says people can see through their skin, but it sounds like a skin game to us.

Archaeologists think they have dug up a prehistoric Indian near Noel, Mo., but we don't.

Mexican newspaper claims Edison is a descendant of King Ixtlixochitl. Tom could sue for slander.

San Francisco woman says her husband spanked her six times in one day. Experts say this is too often.

Government has started printing money on reclaimed paper. No wonder it doesn't last as long.

Astronomer says we will have sunshine 86,000,000 years, so now we can worry about something else.

One tells us she considers a perfect gentleman a perfect bore.

The last word is the one that lasts. Be careful with it.

Prince of Wales will not take any college degrees. Some of our seniors may do the same.

In Bellville, Ill., a fumigator's black hair turned fiery red. Perhaps it is just another sign of spring.

This winter almost slipped by without anyone repeating that hot water improves a cold bath.

People who get familiar on short notice are not noticed any longer.

Greatest trouble a woman has with her head is washing her hair.

Those who do not believe in dancing have nothing to dance about.

A soft answer turneth away wrath, but a soft road brings it on.

Men who act serious all the time are considered funny.

The world gets better. You seldom see a man with the itch now.

He who laughs last may laugh the best but not the most often.

PRODUCTION HAS REACHED ITS LIMIT

(By H. B. Laufman.)

PITTSBURGH, Penn., March 20.—Production or industrial plants in this district has practically reached the limit permitted by labor and car supply. In the coal industry there appears to be an ample supply of labor but in other lines more labor would be employed if it were available. Operations are now on a basis which permit a liberal profit.

The refactor brick business is booming with the largest interests operating on a schdule of 65 per cent. of capacity. Similar activity exists in building brick and new plants are being rushed to completion to meet the demands for the spring building program.

Steel plants are booked into June and arrangements are being made to ship 200,000 tons by water this year.

APPEAL FOR WORKERS.

BISMARCK, N. D., March 20.—Farmers in western North Dakota are appealing for relief from labor shortage which is handicapping their spring work. They expect some relief with cessation of winter logging operations but anticipate that later industrial expansion will result in drawing many farm workers to the cities.

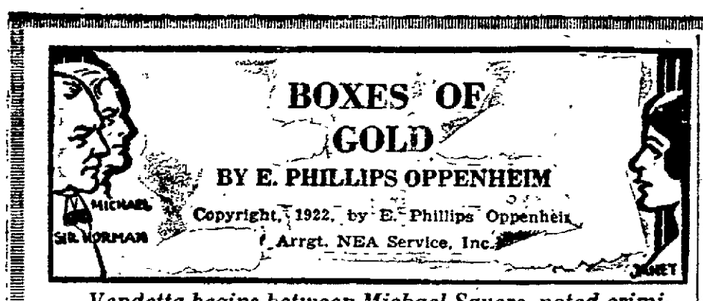

Vendetta begins between Michael Sayers, noted criminal, and SIR NORMAN GREYES, once of Scotland Yard, when Sayers' beautiful housemaid, JANET, saves him from Sir Norman by shooting dead the officer sent to arrest him. Janet becomes Sayers' wife and accomplice. While Sir Norman is living at his country house the police ask him to help capture a criminal whom they believe to be at the head of a dangerous gang. On his way to London, Greyes' car is stopped and he is shot through the shoulder. Greyes asks Janet to dine with him. Janet accepts. Acting upon Michael's command Janet puts poison in Sir Norman's coffee, but regrets her act and purposely upsets the cup. Sayers tells this episode:

I WAS at St. Pancras Station to meet Gorty and Metzger on their arrival in England. I saw the seven black tin boxes with brass clamps, handed out of the guard's van and placed on the roof of a taxicab. I knew as though it were foredoomed that the contents of those boxes would be mine before the week was out. I felt certain, too, that one at least of the two men would fight to death before I obtained possession of them. They were well worth it, however.

It was a foggy night, and I lingered with perfect safety on the outskirts of the little throng of people who had come to greet these two men. They were a rough lot, on the whole—men of the lowest type, swarthy and unclean. I saw hungry glances directed toward those black boxes, and I knew that, given sufficient cunning and address, I should not be the first by a long way to strike a blow for their acquisition. But of these others I had no fear. Gorty and Metzger knew their friends, knew them well enough not to trust them.

I walked back through the fog to my humble little flat in Adam Street. Those were gloomy days, even for me, who cared little about the physical comforts of life. I was passing as Mr. Arthur Younghusband, LL.D., a cousin of the well-known solicitor of Lincoln's Inn, in town to consult works of reference at the British Museum. Day by day I walked to that gloomy mausoleum of dead knowledge, spent an hour or so there, and back to my rooms. No one dogged my footsteps. By devious ways I had shaken off all pursuit and suspicion. Yet life was a wearisome thing. I am not a man with many human weaknesses, but I should have welcomed a visit from Janet—a little dinner, perhaps, at the Cafe Royal, a peep into the world of many-colored pleasure outside of which my path lay. These things, however, I knew were not for me. Janet was watched, as I knew beyond a doubt; even if she were not, she had failed me in my last demand. Janet presented a problem to be solved.

On the third day after the arrival of Gorty and Metzger, I visited my solicitors, the firm of Younghusband, Nicholson and Younghusband, at Lincoln's Inn. My reputed cousin granted me an interview within a few minutes of my arrival. We spoke for a time of my studies and their progress. Then there was a pause. The door was closed; the walls of the room were thick.

"Things progress?" I demanded, leaning across his wide, untidy table.

Mr. Younghusband smiled benevolently. In these moments of direct speech I was accustomed to forget my assumed personality and to speak with all the quick incisiveness that was natural to me. My legal adviser, however, never altered his manner of reply or deportment. He was always the same, unctuous, legal, courtly.

"Your affairs are in excellent train," he assured me. "Of the two people in whom we are interested, one leaves, as we have surmised, for Manchester tonight; the other remains alone."

"They have made no arrangement with any bank yet?"

My companion shook his head.

"They are both, under the circumstances, suspicious," he said. "Their position, of course, is—er—peculiar. They are cutodians of a hundred thouand pounds in gold, with which they hope to establish a few private credits in this country. On the other hand, the country to which they belong owes us something like a hundred times that amount. They have a somewhat natural fear that any bank with whom they might deposit their treasure might be disposed to hand it over to the government, or that the government, by some legal means, might attach it."

"THERE IS ONE HOUR THAT MY HUSBAND WILL BE AWAY," SHE WHISPERED. "YOU MAY KISS ME."

"Therefore," I observed, "it remains in their rooms?"

"Precisely! They consider it the lesser risk."

"And Gorty goes to Manchester tonight?"

"That is so," the lawyer murmured.

"So far all seems well," I said. "The great thing is that the gold has not been removed and that Metzger will be alone. There were other little details."

"Just so!" Mr. Younghusband assented, leaning back in his chair with his finger-tips pressed together. "So far as regards the setting of the affair, I think you will find it in order. Metzger and Gorty occupy Suite 88 at the Milan Hotel, which suite consists, as you know, of two bedrooms, a bathroom and a sitting-room. The sitting-room is on the extreme right-hand side of the suite, and the gold is kept in Metzger's bedroom, which opens from the sitting-room. The bathroom is between the two bedrooms."

"I have had the plan," I interrupted a little impatiently.

Mr. Younghusband declined to be hurried. He had the air of giving difficult legal advice on a technical point.

"Suite 90," he continued, "consists of a bedroom, bathroom and sitting-room only, and is occupied by Mr. and Mrs. Jose de Miguel, very rich South Americans. They are leaving tonight by motorcar for Southampton to catch the steamer there for Buenos Aires in the morning."

"Their luggage is already packed?" I asked.

"Already packed," Mr. Younghusband agreed. "The porters have commented upon its weight."

"And Madam?"

"Appears to have fulfilled her task," was the somewhat hesitating answer.

I detected signs of uneasiness in my companion's speech, and I questioned him about it promptly.

"Have you doubts of the woman," I asked.

"None whatever," Mr. Younghusband assured me blandly. "At the same time, she is, without doubt, the weakest link in the chain. She has temperament enough—Metzger seems to have been an easy victim; but I should have had more confidence in the lady who visited me the other day."

"I can no longer put complete faith in my wife," I replied coldly.

Mr. Younghusband was startled out of his dignified serenity of manner. He leaned across the table.

"What do you mean by that?" he demanded harshly. "Do you know that she has been here, the one place in London you should have been careful to keep her away from, if you had any doubts?"

"I have no doubts whatever as to her fidelity," I declared. "You know what I mean when I say that, in the parlance of our friends, she has gone soft. It is a pity."

Mr. Younghusband seemed relieved but puzzled.

"A woman who could do what she did on the golf-links at Woking," he murmured reminiscently, "must have changed very much if she merits your present criticism."

The subject was by no means a pleasant one to me. I abandoned it.

"In any case," I reminded him, "she is in touch with Greyes, and he knows too much."

"Wonderful capacity for existence, that man," Mr. Younghusband remarked suavely.

* * *

HARSH deeds—I am not a lover of them. I seldom go out of my way to kill, or allow my subordinates to do so, if my ends can be obtained otherwise. At that moment, however, I felt a sudden resurgence into my brain of that one bloodthirsty desire of my life.

"As soon as this affair is safely concluded," I said, "and we are in funds once more, I shall take occasion to deal with Norman Greyes myself."

"It occurs to me that you would be well advised," my companion acquiesced. "The person in question possesses the one gift which might make him dangerous to us. He has imagination."

I nodded. I was tracing figures upon the blotting-paper, debating with myself different methods of dealing with Norman Greyes.

"Every channel which might lead to the firm of Younghusband, Nicholson and Younghusband," the lawyer continued meditatively, "seems, so far as human ingenuity could arrange it, permanently blocked, but a man with imagination who is not afraid to work on guesswork is always to be feared."

"It will not be my fault," I promised, as I took my leave, "if you have any cause to fear Norman Greyes after the next month or so."

That night, in the language of those forgotten war communiques, everything happened according to plan. At a quarter to nine Metzger, who was writing alone in his sitting-room, heard a soft knocking at the door which communicated with the adjoining suite. He rose promptly, locked the outside door of his own rooms, and softly withdrew the bolt of the door to the next suite. He stood there with an inviting smile upon his ugly face. Madam de Miguel laid a cautioning finger upon her somewhat overpainted lips as she stole over the threshold.

"There is one hour that my husband will be away," she whispered, gliding past him. "You may kiss me."

(Continued in Our Next Issue)

NEWSPAPER ARCHIVE®
NEWSPAPER ARCHIVE®

REAL ESTATE AND BUILDING

Communists Are Flamboyani in Their Writings

(By The Associated Press)

ST. JOSEH, Mar. 20.— Flamboyant appeals by communists writers for "armed action not armed phrases," praise for the Herrin Illinois, miners who are alleged to have participated in the Herrin Illinois, riots, and a call for "bullets—not ballots—" featured today's session of the trial of William Z. Foster, charged with criminal syndicalism.

The state, with the assistance of its star witness, Francis Morrow, a Department of Justice agent, who as "K 97" attended the communist convention in the hills near here last August as a delegate, put into the record a mass of speeches and writings of communists in this country, and the entire "thesis and resolutions" of the third world Congress of the communist internationale held at Moscow in 1921

Frank P. Walsh, chief counsel for Foster fought the introduction of every piece of evidence, but time and again his objections were overruled by Judge Charles White.

Morrow's testimony delved into the inner workings of the convention last summer. He testified Foster was present from Friday August 18 to Sunday August 20, leaving Sunday a few minutes after two other federal agents had been seen prying about the grounds.

He testified Foster served on the presidium, the governing body of the communist gathering; that he was present when Arnold Lozovksky of Moscow, representing the Russian leaders, presented the reports and delivered speeches and that Foster attended at other sessions. Morrow identified a report presented to the convention showing membership conditions in the fifth district—Chicago—where Foster, according to the evidence was a paid official of the party. Part of the report was in code, and he produced what he said was the secret code of the communist party of America, and translated the coded parts.

The secret code was nothing more nor less than a blank application for a United States domestic money order, such as can be picked up from the counter in any post office in the country. A paragraph on the back, he added "fees for money orders drawn on domestic form" furnished the code.

On the convention report was a row of fractions reading:

"7-6; 7-7; 6-1; 6-2; 6-7; 3-5; 10-2; 8-1; 7-0; 7-5."

The first fraction, Morrow testified meant the seventh line down, sixth letter to the right. Deciphering the code, he spelled out the words "Labor Herald" the name of a communist paper in Chicago, of which Foster is the editor.

O. L. Smith, Assistant Attorney General of Michigan, read to the jury an article by Robert Minor, a New York cartoonist, who is a member of the central executive committee of the Communist Party, praising the Herrin mob and advising basis with those workers who don't talk about "armed mass action" but take their guns and close down a scab mine and paralyze the state machinery by military action."

Minor was expelled from France by the American Army during the war when he was caught preaching sedition to the American soliders. His article printed in the July, 1922 "Communist" which calls itself the "Illegal Organ of the Communist Party of America," said in part:

"While I am writing this article, the newspapers announce a battle in which several hundred armed coal miners marched against a scab coal mine, laid seige to it and after a terrific rifle fight, defeated the scab army and closed the mine down. * *

"I think that our prime duty, is not to issue aimless leaflets and proclamations about armed insurrections, but to pursue a course that will put us in the leadership of struggle which inevitably leads to armed insurrection."

Another article from the "Communist" which was read to th jury despite Mr. Walsh's objections, was written by "Roger Ganley" the party alias, Morrow testified, of Thomas O'Flaherty of Chicago, who also is awaiting trial here. O'Flaherty is associated with Foster in the publication of the Labor Herald.

Another state exhibit identified by Morrow and read to the jurors was the questionnaire filled out at the convention by "Comrade Borden" which the witness said was the alias used by Foster. The questionnaire showed "Borden" had by his own statement been active in the "revolutionary movement" for 21 years, that he participated in "scores of strickes;" had been a member of the I. W. W., Socialist Party and several labor unions and for a year prior to the convention of the Communist Party that he was a paid employee of the Communist Party with the title of Industrial Organizer and that he had been arrested "many times."

The state succeeded after a two day's fight in introducing today the Communist Party program and constitution which described the "proletarian revolution" as "a long drawn out process which would culminate in armed insurrection and civil war." This, the program said "can be nothing else but a direct struggle between the armed forces of the capitalist state, on the one hand, and the armed forces of the proletarian revolution, on the other hand."

Skin Ablaze with Eczema

Constant Itching Almost Unbearable!

We know there is one thing that stops eczema, and that is more red-blood-cells! S. S. S. builds them by the million! You can increase your red-blood cells to the point where it is practically impossible for eczema to exist. We know that as

blood-cells increase in number, blood impurities vanish! We also know that night follows day. Both are facts! But have you, eczema sufferers, ever actually taken advantage of this wonderful fact? Thousands just like you have never thought about it! Skin eruptions, eczema with all its fiery, skin-digging torture and its soul-tearing, unreachable itching, pimples, blackheads and boils, they all pack up and go, when the tide of blood-cells begins to roll in! Blood-cells are the fighting-giants of nature! S. S. S. builds them by the million! It has been doing it since 1826! S. S. S. is one of the greatest blood-cell builders, blood-cleansers and body builders known to us mortals! When you put these facts together,—then to continue to have eczema and skin eruptions looks more like a sin than a disease. Mrs. Arthur N. Smith, Pearl St., Newark, Ohio, writes:

"My little girl had a very bad case of eczema. She began taking S. S. S. and is well now. I thank you very much. I tell my friends what a good medicine it is. I cannot talk too much about it, for I know it is O. K."

Here is your opportunity. S. S. S. contains only vegetable medicinal ingredients. Because S. S. S. does build red-blood-cells, it routs rheumatism, builds firm flesh, fills out hollow cheeks, beautifies the complexion, builds you up when you are run-down. S. S. S. is sold at all drug stores, in two sizes. The larger size bottle is the more economical.

S.S.S. *makes you feel like yourself again*

GERMANS SHOW OTHER TACTICS

(By The Associated Press)

ESSEN, March 20.—The passive resistance inaugurated by the Germans when the French marched into the Ruhr is beginning to show modification in various parts of the occupied area, according to French announcements. This is accepted in French circles as an indication of weakening by the German officials as a consequence of continued reports that Berlin is planning to make definite proposals soon designed to bring about negotiations for peace.

The Ober-president of Westphalia part of which is in occupied territory has authorized the German officials at Bochum, Dortmund, and other towns in the French zone to confer with the French commanding officers concerning requisitions and other details pertaining to the occupation. Heretofore, the local government officials by order of Berlin through the Ober-president have refused to consult with the French in any way whatever.

The prison guards and officials at Duesseldorf, who went on strike when the French began bringing in German prisoners sentenced by the French have applied to General Simon to be allowed to resume their duties and the request was granted.

N. Y. GOVERNOR ADVOCATES USE OF WATER RESOURCES

ALBANY, March 19.—Declaring that the St. Lawrence and Niagara rivers are capable of furnishing sufficient electrical power for the needs of every rsident of the State, and that the energy easily can be transmitted to every municipality, Governor Smith has sent a special message to the Legislature urging State development and control of the waterpower resources.

FIVE-ROOM HOUSE FOR $6,845

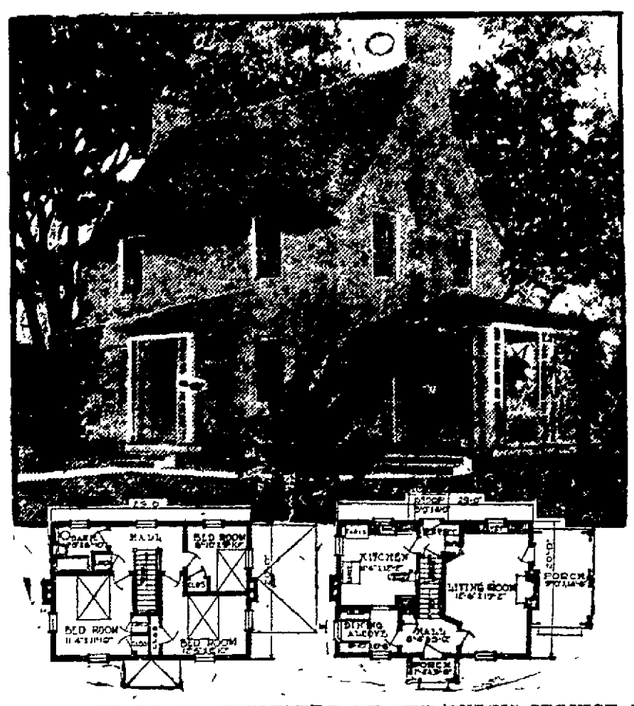

PHOTO AND PLANS, FURNISHED BY THE CURTIS SERVICE BUREAU, CLINTON, IA., FOR A FIVE-ROMM HOME.

THREE bedrooms in a five-room house is an unusual feature of this attractive home. This greater housing capacity is possible because a dining alcove is substituted for the regular dining room.

In other ways, also, this plan demonstrates the best kind of economy. Ordinary materials are used in stock sizes. Even the woodwork is in stock designs that harmonize with the development of the whole building. Stucco is generally considered an economical material for construction; and requires almost no upkeep. Notice the plain roof

These considerations make for weather-tightness and economy.

Paneled Wainscot.

A vestibule and boxed stair increase the winter comfort and the year-round privavy of the house. The long living room occupies the right side of the house, adjoining the porch. An outstanding feature of this room is its paneled wainscot of stained oak. This is a wall treatment that is not exorbitantly expensive and never needs replacement.

The living room cannot help bring homelike, even when vacant, for it also has a room-end of bokcases and window seat, and a homey fireplace, opposite which is an interesting alcove on the inside wall.

This house is estimated by the Curtis Service Bureau, Clinton, Ia., to cost about $6,845. This includes heating, wiring and plumbig, although the sum may vary slightly in different parts of the country.

Light Kitchen.

There is a large, light kitchen, with windows on two sides to keep it cool and free from odors and steam, and there is plenty of space for sink, range, dressers and worktable. Only a cased opening separates it from the dining alcove, where five people may be seated.

Upstairs, the three corner bed rooms are supplied with clothes closets, and one also has a buil-in tray case, replacing a chiffonier in that room.

NEXT SUNDAY: A seven-room home designed by Curtis Service Bureau, Clinton, Ia.

Bench Warrant For Clarke Will Be Issued Today

(By The Associated Press)

ATLANTA, Mar. 20— A bench warrant for the arrest of Edward Young Clarke, former imperial wizard pro tem of the Knights of the Ku Klux Klan, will be issued early tomorow by Federal District Attorney Clinthager, it was announced at the federal building here late today.

Clarke failed to appear in the United States District Court here for trial early today on the charge of using the mails to defraud. The court ordered his bond amounting to $500 forfeited.

Civil action to recover the amount of the bond is to be taken at once, and a bench warrant for Clarke will be issued early tomorrow, court attaches said.

Sidney Smith, member of the firm of Westmoreland and Smith, attorneys, for Clarke, late today disclaimed knowledge of the former Klanman's whereabouts.

Mr. Smith told the court that he thought he could produce his client if a continuation in the case until next week would be granted.

Counsel for Clarke in a statement issued following the court's decision ordering the bonds to be forfeited said that continuance was requested on two grounds. First, because George Westmoreland, leading counsel, was absent from the city. Second, certificate was offered the court as to the condition of Clarke's health.

"The doctor's certificate stated explicitly that Mr. Clarke was absent at the present time," said Mr. Smith, by his direction and because of his exceedingly nervous and depleted condition.

"There is no fear of the outcome of the case against Mr. Clarke. Those who are familiar with the facts are confident of his vindication when the case comes to trial. In view of the stress to which Mr. Clarke is at present being subjected, it was deemed not only wise but necessary to regard the instruction of his physician and to delay his going to trial as to such time as his health is sufficiently recuperated to withstand the strain," said Mr. Smith. The case, according to the indictment, is an outcome of Clarke's Klan activities. It is alleged that the former klan official sent out circular letters to all subordinate officers of the organization telling them they would have to be bonded in the sum of $1,000, and that a premium of $5 would be assessed on each bond, which premium must be sent to him.

The indictment further alleges that several premiums were sent to Clarke and that the subordinate officers who paid the premiums were never bonded.

Witnesses from Texas, North Carolina and other sections of the country were present when the case was called.

LACK OF COAL NIGHT LIFE

BERLIN, March 20.—Night life in Berlin was dealt a hard blow through the recent police regulation prohibiting public dancing, and requiring all cafes to close at 11 o'clock.

Many of the dance halls still keep open, and have tried to provide substitutes for carbaret performances, but the would-be merry-makers sit listlessly about an dseem to show no interest except when the orchestras strike up dance music, then they wiggle their shoulders, yawn, and move sadly into the dimly lighted streets at eleven o'clock.

Until the Ruhr occupation and the threatened shortage of fuel, cafes were permitted to remain open until one o'clock. That made it possible for theatre crowds to visit the dance-halls and cafes after the theatre performances. But now this is impossible, as most of the theatres begin their program at 7:30 or 8:00.

Waiters' organizations are endeavoring to have the theatres open at 6:30, so that the crowds may visit the cafes after the performance and thus prevent thousands of waiters and other cafe employees from losing their jobs.

OPENING PRAYER GIVEN BL CHINAMAN AT OHIO LEGISLATURE'S OPENING

COLUMBUS, O., Mar. 20.— Credit of being the first Chinese to open a session of the Ohio Legislature with prayer is given to Professor William Hung, department of history, Peking University.

Professor Hung, who made a number of addresses here recently, visited the legislative halls and was invited to deliver the opening prayer. He did so, as follows:

"O God, Father of all nations, Thou hast chosen America as the land in which to experiment with a political democracy, to be an example for the adoption and adaptation by other peoples in other lands.

"Help these lawmakers to make America the finest land in the world to live in—finest, not because of comfort or luxury, but because it is the place where them to make America the greatest nation in the world—not in the sense that the other nations may fear her most because of her power, but in the sense that she be loved the most because of her great heart; not in the sense that she has the most, or gets the most, but in the sense that she gives most and serves best."

One cocoon has been known to yield nearly three-fourths of a mile of silk fibre.

Fire Policy PROTECTION!!

Protect your property. It is far wiser to use a little precaution now than to bemoan losses later. You deal with absolutely reliable companies when you deal through us.

KEELING BROTHERS

REAL ESTATE PHONE 1700 FIRE INSURANCE

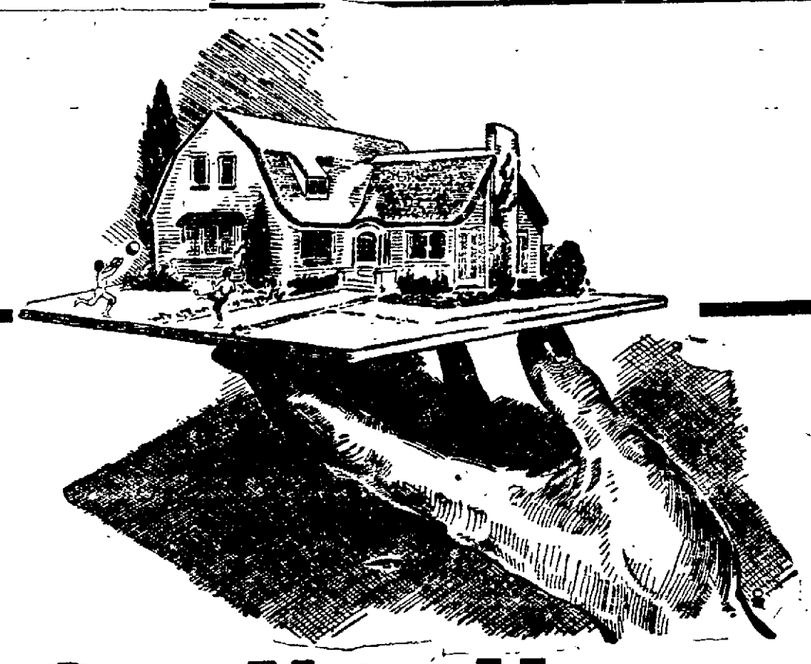

Own Your Home

Is there anything that will give you more satisfaction than owning the home you live in?

We probably have just the one you want at the right price and on terms to suit you.

Waddill-Holland Co., Inc.

Phone 83 Hotel Burton Corner

BUILD NOW

Because Materials Are Going to Go Up

This Spring is seeing a nation-wide building program of unprecedented magnitude. It is creating a demand that will inevitably raise costs.

So take a tip—BUILD NOW. Prices are low NOW. MEN are available NOW, we are ready NOW. The stage is set for the wise men to make a saving and a profit.

Just 'phone 1793 and we'll be glad to call. But do it NOW.

Anderson-Hunter Construction Co.

Dudley Building.

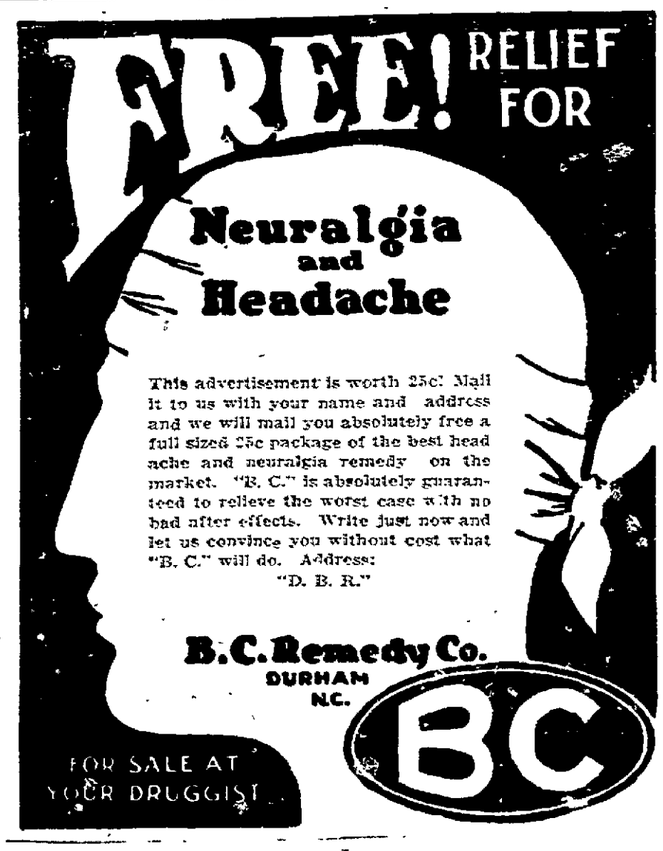

TOOLS! TOOLS! TOOLS!

SAWS, hammers, trowels, wrenches, spades, tools for every purpose and every trade are here in great abundance. There is a variety of kind, size and price but only one quality, the best. Whether tools are part of your business equipment or whether you have them in the house for odd jobs, this is the best place to get them. Come in today.

Distributors for Yale Hardware

UNION HARDWARE CO.

NewspaperARCHIVE® NewspaperARCHIVE®

New Golf Association Is Now Being Mapped Out

Present Body is Too Conservative

BY LAWRENCE PERRY
(Copyright, 1923, By The Bee)

NEW YORK, March 21.—Some one has proposed that an organization to be known as the American Golf Association to supplant the United States Golf Association. This because of allegations that the United States Golf Association is too lavish in its devotion to the Royal and Ancient, as witness its restoration of the Stymie, its barring of steelshaft clubs and other supine manifestations of subservience to the R. and A.

The writer doesn't know whether a new organization would be the best thing for American golf but it does occur no doubt to many that the United States Golf Association would be a more effective organization were it to invent itself with some of the personality of the United States Lawn Tennis Association. The Tennis Association has its headquarters, a publicity system, an energetic and clever secretary, and in brief, an entire mech functions constantly and gives one the sense of whirring wheels, whereas no one can seem to place a finger upon the U. S. G. A. It has an office in New York, or rather desk room in another office, and information is about the last thing one can obtain there. Officers are scattered far and wide and all in all the wonder is that even a minority of golf clubs in the country are enrolled as members.

FAMOUS WESTERN HOTEL PASSES INTO HISTORY

MINNEAPOLIS, Minn., March 20.—Pioneers of the '60's from the east and northwest who remember the first hotel that was built across the river from the town of St. Anthony, which is now Minneapolis, in all probability have seen the last of the historic structure. The Nicollet hotel, this city's first hostelry, is to be razed to make way for the new Nicollet, a $3,500,000 building.

Woven into the industrial growth, social welfare and general expansion of Minneapolis, the Nicollet hotel in the early days was the stopping place of leaders in the northwest and the nation. In its now antiquated rooms there have slept Presidents Cleveland, McKinley and Roosevelt. General William T. Sherman and General John A. Logan, as well as a number of other nationally known figures who have since passed away, were listed on the hotel's register.

Built in 1858, the Nicollet prospered after ferry boats and a suspension bridge made St. Anthony accesible to the other side of the Mississippi, and the new town (Minneapolis) arose from the small stores and bridge square next to the river. It was built at an original cost of $30,000 by two Boston men. As the town grew additions were built until the hotel reached its present size.

H. E. KREHBIEL DIES

NEW YORK, Mar. 20.— Henry Krehbiel, noted music critic, who had been connected with the New York Tribune for 43 years, who was author of several books and widely known as a lecturer died today.

QUEEN OF THE COURTS ONCE MORE! BY THORNTON FISHER

Copyright, 1923 (New York World), Press Publishing Company

PLAN TO HANDLE LARGE CROWD

(By The Associated Press)

NEW YORK, March 20.—Preliminary arrangements are under way, it was announced today, to handle a crowd of 100,000 at the Yankee Stadium May 12, when three of the leading contenders for Jack Dempsey's heavyweight title—Jess Williard, Floyd Johnson and Luis Firpo—will box for the benefit of the milk fund.

Should the attendance reach this figure it would eclipse the previous record "gate" of approximately 93,000 which witnessed the Jack Dempsey-Georges Carpentier bout at Boyle's Thirty Acres, Jersey City in 1921.

The Yankee Stadium's grandstand and bleachers, now rapidly nearing completion, will seat 75,000 and it is planned to accommodate 25,000 more on the playing field. There will be 21,000 bleacher seats selling at $1.

EXHIBITION GAMES

(By The Associated Press)

BRADENTOWN Fla., March 20.—St. Louis (N.) 5;14;3. Cleveland (A.) 6; 7;1.

Pertica, Wiginton, Haines and Clemmons, McCurdy, Ainsmith; Uhle, Morton and Myatt, O'Neill.

PETERSBURG, Fla., March 20.—Boston (N.) 2;7;4. Washington (A) 5;8,2.

Marquard, Watson and Gowdy; Zachary, Bruineart and Ruel, Lapan, Hargrave.

MELLEN IS BEST STROKE OXFORD HAS AT PRESENT

(By The Associated Press)

LONDON, March 20.—Old rowing fans who watch the Oxford and Cambridge crews sweeping up and down the Thames every day in preparation for Saturday's race, that W. P. Mellen, the 20-year-old New Yorker, is the best stroke Oxford has had since the war. They also speak highly of the dark blue crew that Mellen leads, a crew that contains another American, Keith Kane, of Newport, R. I., at number four.

Not since before the war has Oxford triumphed in the varsity race but this year her followers are more hopeful than before. And much of their hope is pinned on Mellen. He weighs only 152 pounds and has never before been in a varsity race, but his rise has been as sure as it was fast.

Kane, on the other hand, is a veteran varsity oarsman. He was a star at Harvard, both upon the water and on the gridiron and his place in Oxford's crew seemed assured when he matriculated last fall.

But with Mellen, two years younger than Kane, much lighter and less experienced, it was different. He was at Oxford last year, fresh from Middlesex School at Concord, Mass. At Middlesex his oar swung with the second eight. As a newcomer at Oxford berowed in the shell of his college, taking part in the winter torpids and the penley regatta last spring.

But the chief coaches had their eyes on him and soon after he entered the veterans squad this year he displaced the English student who stroked Oxford's shell in 1822. At number 7, on the Oxford boat, is G. O. Nickalls, famous Oxford oarsman and former coach of the Yale Crews. The family long has been famous in English rowing history. One of the things that Oxford enthusiasts see that has finally opened the way for an Oxford triumph is the retirement of Hartley, the great Cambridge oarsman, who stroked three crews to victory.

FORT MONROE IS BASKET CHAMP

(By The Associated Press)

NEWPORT NEWS, Va., Mar. 20.—Fort Monroe Artillerymen captured the championship of the Third Army Corps in basketball this afternoon by defeating the Fifth Maryland National Guard quint 28 to 27 in one of the most sensational battles ever staged at the fort.

Going into the final half with the small end of a 15 to 10 score, the artillerymen displayed a dash and speed seldom witnessed at the fort and when Ipock replaced Tyler at right guard, the entire team appeared filled with new life and for the remainder of the game ran away from the Marylanders. Erdman at left forward for Fort Monroe was the shining light of the contest. This is the second season in succession Fort Monroe has won the championship of the Third Army Crops.

JAPS WAITING IMPROVED PLANES BEFORE BUILDING AIR FORCE OF THEIR OWN

SAN FRANCISCO, March 20.—Japan is not building airplanes, G. R. Volkert, of the Royal Air Force of Great Britain, revealed upon his arrival here recently from Yokohama, where he has been attached to the Japanese Navy in company with 30 other Englishmen instructing them in flying.

Volkert declared Japan, being an imitative nation, was waiting for the latest improvements in airplanes before engaging on a comprehensive programme of expansion of this wing of the navy, not desiring to have obsolete equipment on her hands.

"Hundreds of Japanese are being trained as pilots at the present time. The French are training the army men in flying, while we are in charge of their navy pilots," he said.

"Although they are apt pupils and make good fliers, they will never be able to compete with Europeans or Americans because of their temperament," he said.

COMPETE IN TOURNEY.

NEWPORT NEWS, Va. Mar. 20—Fortress Monroe basketball team, champions of the Third Army Corps left tonight for Youngstown, Ohio where they will be entered in the international Y. M. C. A. tournament which starts there March 23. Their first appearance in the tournament will be against the Spearfish Y. M. C. A. quint.

RUBE BENTON CASE MAY CAUSE MUCH TROUBLE IN MAJOR LEAGUE CIRCLES

ORLANDO, Fla., March 20.—The case of Rube Benton promises to stir up as big a fuss in baseball circles as did the White Sox scandal of 1919.

Before the opening gun of the 1923 season is fired, a number of broadsides will have been delivered in the Benton affair.

Rube Benton was gracefully and quietly dropped by the National League a few years back as an undesirable. It is alleged that Benton had knowledge of the frame-up of the 1919 world series and used it to advantage.

Benton was sent to St. Paul in the American Association. He had such a big season in 1922 that Cincinnat decided that he was worthy of another chance in the majors.

Prior to the deal Cincinnati made for Benton, it was rumored that the New York Americans were dickering for him. Then came an American League bulletin announcing that under no conditions would Benton be allowed to play in the American League.

At the recent meeting of the National League held in New York, the buck was passed by the club owners, and the final decision in the Benton case put squarely up to Judge Landis.

The high commissioner of baseball after reviewing the case, cleared Benton of the charges and notified him to join the Cincinnati club in this city.

Immediately upon receipt of such orders from Judge Landis, Benton reported to the Reds. Then came word from Los Angeles, where President Heydler of the National League is vacationing, that Benton would not play ball in the National League, regardless of the ruling of Judge Landis.

The ultimatum of President Heydler was like throwing a bomb in the Cincinnati camp. It has definitely raised the question as to who is the by power in baseball, Judge Landis or the league president.

"I have no comment to make on President Heydler's ruling," said Garry Herrmann, who is here with his team. "Judge Landis was made commissoner of baseball to handle just such cases as that of Benton. It was agreed by all club owners that his rulings would be final. I can see no reason for commenting on Heydler's ruling, since Landis has cleared Benton of the charges preferred and ordered him to report. The Cincinnati club certainly intends to use him."

"I have nothing to say," replied Pat Moran, manager of the Reds, when shown the ruling of Heydler. "My job is to look after the playing end, this is a matter for the executives."

Benton was downcast when he heard the decision, but it in no way affected his fighting spirit.

"Something big is going to pop as a result of Heydler's ruling," said the Rube. "It means a fight between Landis, Heydler and myself and someone is going to be dropped from baseball. I don't think it will be Landis or Benton.

"During the past winter I have spent over a thousand dollars trying to clear the charges against me. Now, after being acquitted, I am again under fire.

"Baseball is my livelihood. If I am not allowed to continue, someone is going to pay the fare. If I am not fit to play with Cincinnati, I never should have been allowed to play with St. Paul.

"I'm going the limit and believe me, something big is going to pop shortly."

All of which makes it seem that trouble is brewing in National League circles.

PORTUGAL KEPT FROM PLAY

(By The Associated Press)

NEW YORK, March 20.—Portugal's challenge for the Davis Cup, contained in a delayed cable despatch reaching the United States Lawn Tennis Association today arrived too late to be accepted for this year's competition.

The dispatch was dated at Lisbon March 17, it was announced, two days after the 1923 entries were closed and a day after pairings were made, thus eliminating the possibility of acceptance even had the challenge not been delayed in transmission.

Portugal was notified of the association's regret and urged to challenge for the 1924 contest.

Hoppe-Schaffer Match in Review

(Copyright, 1923, By The Bee)

NEW YORK, March 20.—It is too bad that every college football and baseball played in this country could not have seen the recent match between Willie Hoppe and Jake Schaffer for the billiard championship. Neither the gridiron nor the diamond could have furnished a more striking example of last ditch fighting spirit directed and supported by wonderful self control and co-ordination of mind, eye, and muscle.

Every Hoppe enthusiast who sat through the early stages of the match and witnessed Schaffer pile up a lead of nearly 400 points and then saw his man, undaunted and unshaken, fight, fight, fight back against those odds and finally surmount a wall that seemed unsurmountable, had a right to a pride in his man. The fight was made in the face of a physical handicap which obviously led the present champion to avoid Mass shots and which bothered his stroke, yet his cold steel determination in the final points literally swamped his opponent. It was a grand match for Schaffer was not lacking in nerve, skill, or determination as his run of 244 points showed.

It was an exhibition of the kind of spirit which every football coach in the country strives to instill into his charges. For it is the ability to fight a losing fight undiscouraged, with determination undimmed with a coolness that avoids mistakes and penalties, that wins football games and makes champions in every line of athletic endeavor.

That spirit undoubtedly is responsible in some measure for the centralization which is growing manifest in Yale athletics and which has been brought to notice by the selection of Charley O'Hearn as captain of the Hockey team. O'Hearn is a football star, baseball star and a Hockey star. MacAldrich who claimed both football and baseball teams at New Haven was another example but while Aldrich usually was in prime physical condition, O'Hearn has attained a high place in athletics although at times his health has been anything but good. Owen of Harvard is an athlete whose possession of the qualities indicated has wrung admiration from foes as well as friends.

EUGENE ELLSWORTH DIES.

(By The Associated Press)

DAYTONA, Fla., March 20.—Eugene Ellsworth, 84, retired paper manufacturer of New York City, died of influenza here today. His body will be shipped to New York for burial.

AN
ARMY
is no stronger than its lines of communication. Let one part of it be cut off from its supply and you know what happens.

No organ of your body is stronger than the nerve supply it receives from the brain. If this is partially cut off by pressure on certain nerves at the point where they leave the spine, the part supplied by the pinched nerve is bound to be diseased.

CHIROPRACTIC ADJUSTMENTS

Scientifically remove the pressure, complete communications are established and the battle for health is won.

Consultation and analysis FREE
Bring all your health troubles to

D. L. RAGLAND,
CHIROPRACTOR.
Francisco Bldg.
Hours: 9 to 12:30; 2:30 to 6:30; 7 to 8:30.

At Schoolfield over Postoffice, Monday, Wednesday and Friday Nights 6:30 to 8:30 and Sunday P. M. 3 to 5.

RIVALS PRAY SIDE BY SIDE

CHICAGO, March 20.—Gen. Richard Mulcahy, Minister of Defense and leader of the Free State forces in Ireland, and Eamon De Valera, rebel chieftain, met recently in a retreat in Dublin and knelt side by side in prayer for a settlement of the troubles in Erin, it was revealed for the first time publicly last night by Archbishop George W. Mundelein.

He was speaking at the annual St. Patrick's Day banquet of the Ancient Order of Hibernians. He did not name his informant, but repeated the scene as described by him.

"He told me how they greeted each other," the Archbishop said; "how on their knees they said the 'Hail Mary' and added at the end: 'St. Patrick, apostle of Ireland, pray for us. St. Bridget, patroness of Ireland, pray for us. All ye holy men and women who died for Ireland, pray for us.' Surely such men will not prove recreant to their trust."

The Archbishop reminded his hearers that fifteen months ago he asked them to withhold judgment upon the acts committed in Ireland and to refrain from criticism of the leaders of the various factions. He asked them again to be patient and withhold criticism, expressing the conviction that within a short time all troubles between the Free Staters and the Sinn Fein will have been wiped out.

NATIONAL FEDERATION OF MUSIC CLUBS TESTS TALENT TRAINED IN U. S.

PEORIA, Ill., Mar. 20.—Beginning this month throughout the United States the National Federation of Music Clubs is holding its fifth biennial contests in voice, violin and piano for young American musical artists, the final winners to compete at the Biennial Convention, to be held at Asheville, N. C., next June (9-17). The awards are cash prizes by the States and district and a cash prize to the final winners, together with engagements before the music clubs the following season.

These contests are open to all American musicians under thirty years of age whose training has been strictly American.

This, the thirteenth biennial festival of the Federation, also celebrates the twenty-fifth anniversary of the organization.

Metigue is Not Phenomenal Mauler

BY ED. VAN EVERY

NEW YORK, March 21.—Mike McTigue is the new light heavyweight champion of the world, due in the main because he is a dutiful son and loves the land of his birth. But for this it is hardly probable that he would have had the opportunity to meet Battling Siki and score his St. Patrick's Day victory in Dublin. It was a letter from the old folks back in County Clare that carried this boy, with the map of the "Old Sod" on his face and the love of the little Green Isle in his heart, back to the land where he was born thirty years ago.

Sure his hair is red and he's Irish as Paddy's goat and he's a fighting lad and a champion no less even if his title honors are not being accepted seriously in some quarters and he is being voted by such as only another cheese champion.

It is being pointed out by the captious that Mike McTige is only really a middleweight, weighing ordinarily around 160 pounds; that despite his title of middleweight champion of Ireland and Canada, he was no wonder among the American boys of this class. This, though he had no trouble holding his own with Tommy Robson, Tommy Loughran, Lou Bogash, Augie Ratner, Sailor Petroskey, Battling Ortega and the other tough boys in this division. They simply insist that there isn't very much class to the class; that there is hardly a name of prominence in his list of knockout victims.

When it comes to the light heavyweights, a few will concede him recognition alongside of Gene Tunney, the American champion, Tom Gibbons and Company. And yet—

McTigue has defeated Battling Siki, the man who took the measure of Georges Carpentier, and he is also credited with decisions over Jeff Smith (who has given most of the light heavies all they could handle) and Battling Levinsky (former American champion). He has met Marry Greb twice and in one engagement at Brighamton, he dropped the Pittsburgh Punch Pyrotechnist for a nine count and gained the newspaper decision.

BIG MOMENT HAS COME IN CAREER OF GUISTO

By Billy Evans

LAKELAND, Fla., Mar. 20.—The big moment has finally arrived in the baseball career of First Baseman Louie Guisto.

Guisto will start the 1923 season as the regular first baseman of the Indians. It will be his first real opportunity.

Manager Speaker has told Guisto that first base belongs to him, that he has no opposition for the bag, and that it is up to him to prove Speaker has made no mistake in the final selection.

For six years Guisto has been the property of the Cleveland base ball club. He came to the Indians heralded as the sensation of the Coast League, certain to win a berth as a regular.

Hard luck has handicapped Guisto from the very start. Illness, injury and the World War all played a part in giving him a black eye as a big league star.

This is the big year for Guisto. It is up to him to make the most of it. The first evidence of Speaker's faith in Guisto to deliver was the giving of an unconditional release to "Stuffy" McInnis. Speaker, who has the courage of his convictions in all things, sized up the first base problem in this manner.

"McInnis is a veteran with only a few good years left. Guisto is many years younger, is a wonderful fielder and should hit.

"The Cleveland club thinks so well of him that he has been carried on the pay-roll for six years. The time has arrived for him to be regarded as a regular or cut loose.

"I feel that he has the makings of a regular. I have given him undisputed possession of the bag to increase his confidence, to appreciate my estimate of his worth."

There is Speaker's line of reasoning on Guisto and it certainly seems mighty logical.

It's now up to Guisto to cash in on the big opportunity.

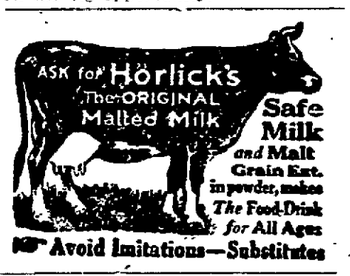

NORMA TALMADGE'S Manners

By Norma Talmadge

© 1923 by NEA Service, Inc.

(Special to The Bee.)

ALL the world may love a lover but the world and his wife are extremely critical of the engaged couple's conduct. Those who are engaged are today allowed greater freedom than formerly, but the young woman should ever keep in mind that the conventions have been reared for her protection, and she violates them at her peril.

ENGAGED COUPLES

1: An engaged man solely by bespeaks his devotion by paying no attention whatever to other women.

2: During long absences of her fiance a young woman may go out in society with other men, but not one man more than another.

3: Long engagements are trying to the couple, their families and friends; it's well if the wedding date be tentatively set before the engagement is announced.

4: The man may give his fiancee only and trust her fiance anywhere within his means, but not lavish beyond—except wearing apparel—with her; at the same time the couple should be so circumspect in another thing which might be classified as "maintenance."

5: It's assumed a bride-to-be loves her fiance.

IT'S BAD MANNERS for an engaged couple to snuggle, cuddle, caress, kiss or otherwise display affection in public.

TOMORROW: Etiquet for visiting.

WIFE STANDS BY BABE

Mrs. "Babe" Ruth is at his side (left) beside her husband in his determination to fight the $5[illegible] suit brought against the home-run king by Dolores Daron, of New York. This photo taken since the suit was filed, shows Babe and Mrs. Ruth and their three-year-old daughter, Dorothy Helen Ruth.

EASTER CANDIES—SPECIALTIES

Easter Eggs, Rabbits, Chickens, Fancy Packages Egg Dyes and Novelties. Your Easter Wants supplied here.

HAMLIN & HAMLIN
Wholesale Only.
DANVILLE AND SOUTH BOSTON

IMPROVEMENT IN STREET CAR SERVICE.

As soon as our new equipment is installed and we have additional power we intend to speed up the schedule on the Main Street line and eliminate the wait now necessary at Park Avenue (at corner of Ballou Park.).

We will also combine the Loop and South Main Street lines.

The old cars on the Loop line will be scrapped.

We hope to be able to do this by July 1st.

The Danville Power & Traction Co.
J. G. Holland, Pres. Jas. I. Pritchett, Vice-Pres.
Chas. C. Johnson, Gen. Mgr.

NEWSPAPER ARCHIVE®

HOW IT FEELS TO FACE DEATH

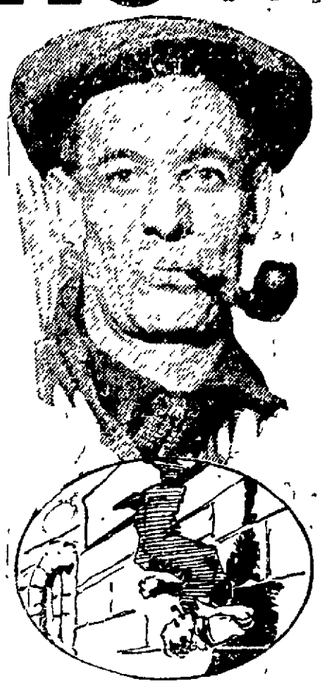

TED REID

Ted Reid, Chicago stone mason, knocked from his scaffold 200 feet above the street, by a ponderous stone. As Reid was about to plunge into the street, the stone caught him by the heel and held him suspended, head downward, until aid arrived.

* * *

BY TED REID

CHICAGO, March 21.—Of course, I thought it was all over. Everything that had taken place in my life flashed before me like a motion picture. But that probably only took two seconds.

While falling I saw the sky turn completely over. The street rushed up to meet me. The blood rushed into my head. I could see people gathering below and pointing up at me.

When I fell I had my pipe in my mouth. All the while I hung in the air I gripped the pipe more tightly between my teeth—I wanted to save it. That was funny.

When I die, I want to die in bed with my boots off.

NELS OLSON

Patrolman Nels Olsin was in a St. Paul bank when three bandits held it up. Olson was covered with a gun held in the hand of Neal Hurley, known as a desperate character. Olson pushed the bandit's revolver away and shot and killed the marauder.

* * *

BY NELS OLSON

ST. PAUL, Minn., March 21.—When the bandit poked his gun into my ribs I felt safe enough. But when in the next instant I decided to brush his gun aside, it never occurred to me I might be successful.

As I swung my arm down on the revolver while the bandit looked me in the eye, I expected instant death and I involuntarily held my body rigid to receive a bullet.

I had a reckless feeling, much like that of a poker player who risks his last handful of chips on a pair of duces—only more intense. Meanwhile my body was as cold as ice.

When I realized I was still alive a wave of emotion swept through me

MATT STARWICH

Sheriff Matt Starwich of King county, Washington, recently captured Jim Redmond, whom police call a dangerous bank robber. Redmond had the drop on the sheriff. But Starwich walked up to the alleged bandit, knocked his gun out of his hand and arrested him.

* * *

BY MATT STARWICH

SEATTLE, March 21.—There isn't any "feel" at all to facing death I've faced death in many forms in the course of my long career as a law enforcement officer. I've got used to it.

Of course, I was near death when I knocked the gun out of Redmond's hand. But I didn't think about it—I didn't think of anything but getting my man. Some people say their lives pass before them in review when they're about to die, but nothing of that kind happened to me.

After it was all over—well, the only emotion I experienced was feeling darned glad the other fellow didn't have nerve enough to kill me.

SENATOR A. B. DAVID

A. B. David, Georgia state senator, crossed a railway track, unconscious of an onrushing passenger train. The locomotive struck David's car and reduced it to splinters. The senator was injured but recovered. Friends regard his escape from death as miraculous.

* * *

BY A. B. DAVID

ATLANTA, Ga., March 21.—When the engine was bearing down on me, I wished I might have just another hour with my family. I wished for less time than that to wind up my business affairs. I grieved because my bill to close pool rooms probably would suffer in the next session through my absence.

Summed up, my feeling was that I'd give anything, everything, to live a little longer. It all happened so quickly that I had no time to get scared.

After it was all over my first thought was to press my bill requiring autoists to stop, look and listen.

HENRY BROWNING

Henry Browning, Civil War veteran, has faced death thrice in his 71 years. Very recently he was struck down by a speeding automobile at San Francisco and so seriously injured that he and hospital surgeons believed death inevitable. But Browning pulled through.

* * *

BY HENRY BROWNING

SAN FRANCISCO, March 21.—I looked over my shoulder—and there was death in the form of an automobile. I felt I was done for. Just a moment of fear—then resignation.

I was a little angry I should be picked as the victim of some confounded speeder. I wished I had a gun so I could shoot his tires or something.

Then I recovered in a hospital. I'd been through the experience in the Civil War and that occurred to me. So I said to myself, "Well, kid, you're a hard egg, all right." And I felt rather proud.

First thing I wanted was something to eat.

O. L. CALLAN

O. L. Callan, special officer, was guarding a truckload of bank securities driven through the streets of Los Angeles. Bandits shot the negro chauffeur beside him to death and covered Callan with a shotgun while they removed part of the securities and escaped.

* * *

BY O. L. CALLAN

LOS ANGELES, March 21.—I saw, rather than felt, my hands in the air. It was like a motion picture drama to which I was a detached spectator.

I kept wondering whether I'd have a chance to draw my gun—whether that shotgun 15 feet from my chest would waver.

My mind formed and rejected half a dozen courses of possible action during the minute of that holdup.

Helplessness and the sign of it—hands in the air—aroused in me the most furious anger. I was too angry to be afraid of the thug's gun.

After it was all over, I was too busy with the hunt to think much about it.

BRENNAN ABLE TO LEAVE HOSP.

NEW YORK, Mar. 20.— Bill Brennan, Chicago heavyweight who suffered a slight concussion of the brain as a result of his knockout by Lius Angel Firpo, South American pugilist, in a bout here a week ago, has so far recovered as to be able to leave the hospital, it was announced today.

Brennan will remain out of ring competition indefinitely. He may abandon his pugilistic career altogether, it was intimated, rather than run risk of further injury and because of the fact that he is past his prime and no longer a title contender.

DOUBLE KILLING REPORTED

(By The Associated Press)

PONCA CITY, Okla., Mar. 20—Rumors here are to the effect that a teamster killed a farmer guard last night when the latter sought to prevent the unloading of oil well drilling material on a lease covering the church yard of the Prairie View Church in the Tonkawa oil field near here. Other guards are then said to have shot and killed the driver. Officers here have not been advised of the affair.

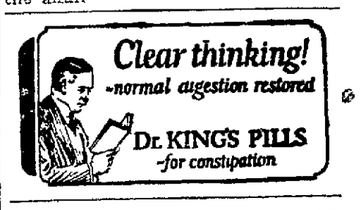
Clear thinking!
-normal digestion restored
Dr. KING'S PILLS
-for constipation

Cuticura Soap
—Imparts—
The Velvet Touch
Soap, Ointment, Talcum 25c. everywhere. For samples address: Cuticura Laboratories, Dept. X, Malden, Mass.

"I suffered 6 years with kidney and bladder trouble, lame back, sick headache, nervous indigestion and dizziness. I hardly know how to explain my feelings as it is so wonderful what
DR. LIVINGSTON'S REGENERATOR
THE GREAT NERVE TONIC AND BLOOD PURIFIER
did for me"—Mrs. Robt. L. York, 488 S. Pryor St., Atlanta, Ga.
You Too should get a $1 bottle from your druggist

ARBITRATION OF RUHR PROBLEM BY UNITED STATES

(By The Associated Press)

PARIS, March 20.—Arbitration by the United States government of the Ruhr problem, failing which, the entire situation must be referred to the League of Nations. This was the unanimous decision reached at a conference of Belgian, British, Italian and French labor and Socialists parliamentarians, which was held here today.

All the delegations were of the opinion that the present situation created through French occupation of the Ruhr, if continued until a "fatal crisis", would prove detrimental to the specific reconstruction of Europe and "so that pride of the governments interests forbidding advances towards negotiations must be set aside and politics abandoned, so that a modus vivendi may be reached, which can be done only through American intervention or a decision of the League of Nations."

HISTORY BOOK LAW IS PASSED

(By The Associated Press)

MADISON, Wis., Mar. 20.—History text books containing statements derogatory of the aims and accomplishments of revolutionary war leaders and of leaders in the war of 1812, generally used in schools throughout the state will be barred from Wisconsin, the assembly indicated today when it engrossed the Cashman bill, already passed by the Senate. The vote was 68 to 1.

All that remains before this measure becomes a law is for final passage in the lower House and the signature of Governor Blaine, both of which are practically certain.

CHARLESTON, S. C., March 20.—An unnamed Danish steamer is proceeding to the aid of the Tug Edgar D. Williams and her tow of barges according to a wireless message received here tonight. The tug with a tow of two barges is reported in distress off the North Carolina coast opposite Beaufort, N. C. The position of the steamer was not given.

Man Serving a Life Term May Yet Win Freedom

BY L. C. OWEN

SAN FRANCISCO, March 20.—A mentally deficient man today serving a life sentence for the murder of a Catholic priest yet may secure his freedom because of two widely separated crimes against clergymen.

Similarity in the disappearance and supposed murder of Rev. Father John A. Viniak, of Virden, Illinois, and the slaying last October of Father Arthur Belknap at Lead, South Dakota, together with the abduction and murder at Colma, California, two years ago of Father Patrick Heslin has caused police to investigate the theory that the three are linked. Suggestions of a "death vendetta" have been made and are being probed.

Information received by the San Francisco police indicate a startling parallel in at least two of the mysteries. Father Viniak, like Father Heslin was enticed from his home to administer the last rites to the dying. Like Father Viniak the Colma Priest left home in his automobile never to return. And Father Belknay was wantonly shot to death by a stranger.

A mysterious "Andrew Orlando" has been mentioned in the case of disappearance of Father Viniak and the murder of Father Belknay. He is described as a small man, possibly an Italian, and that originally such an individual was sought for the murder of Heslin has caused the local authorities to seek all possible information in the case.

Father Heslin was well beloved and as far as known had no enemies. He was a poor although, worthy parish priest and not motive, either of revenge or blackmail ever was established for his slaying. He was missing for many days, as has been Father Viniak, before his body was discovered in a shallow grave dug on the shelf of a cliff which fronts the Ocean of Salada Beach in San Mateo County.

Wm. A. Hightower mentally weak and 44 years old, who discovered the grave and led newspaper men and deputy sheriffs to it, was later convicted on purely circumstantial evidence of the murder. He now is serving a life sentence although there are many, including police themselves, who have always had and still maintain doubt that he is guilty.

Hightower told the same story from the outset and he has stuck to it under the most severe cross questioning. He insisted that he first learned of the murder from a woman acquaintance who had been told where the grave was located by a chance male acquaintance. The fact that Hightower was unable to locate this woman after he was arrested and she never appeared to save him proved the most telling link in the chain of evidence on which he was convicted.

Great emphasis today is being placed on the fact that before he led the officials to the grave, Hightower described the slayer from the woman's story as having been a "short dark man, an Italian," he also said the woman had informed him that the killing was in no way due to blackmail or revenge but simply to a maniacal hatred of all priests by the "short dark man."

The arrest of Hightower followed a visit he made to the home of Arch Bishop Edward J. Hanna, where he demanded an audience to acquaint the prelate with his information. Today from his cell in San Quentin he reiterated the truth of his original story.

E. J. Emmons, an attorney of Bagersfield, who defended Hightower, has commenced an investigation which he believes will link the disappearance of Father Viniak with the murders of Father Belknap and Heslin. He is very hopeful that he will be able to show that the "small dark man" described by Hightower was, in reality, the individual who brutally murdered the priest and decoyed Father Viniak from his home on a fanciful mission that he was needed to administer the last rights of the church to a phantom personage.

"Hightower is a half-wit," said Emmons today. "He was made to serve the law's over-zealous demand for a victim. I all along have contended that he is absolutely innocent of the murder of the Father Heslin. Now the similiarity in the slaying of Father Heslin and Father Belknap, and the disappearance and supposed murder of Father Viniak may prove, upon careful investigation very probably that a 'small dark man" with a maniacal vendetta against Catholic Priests was responsible for all three crimes.

—The Community Welfare Association is anxious to secure the donation of a mattress, either single or double for a mother with four children.

—Mr. Lawrence Talbott, of Waynesboro, spent the week-end in the city.

—Mr. Walter Robinson, of Baltimore, spent the week-end in the city.

—Mr and Mrs Hannon Schoolfield of New York, are visiting in the city.

Worn Out With a Bad Back?

ARE you getting over a cold or grip only to find yourself a victim of backache? Do you suffer headaches, too, dizzy spells, a tired, worn-out feeling and annoying kidney irregularities? Then don't delay! Many of the most serious kidney troubles are the result of germ diseases. Too often the real trouble is lost sight of until the disease has taken firm hold. If your kidneys are falling behind, don't wait. Begin using Doan's Kidney Pills today. Doan's have helped thousands and should help you. Ask your neighbor!

"Use Doan's," Say These Danville Folks

R. O. Young, city fireman, 218 Campbell St., says: "Doan's Kidney Pills did me a lot of good when I had kidney trouble. I was annoyed by a frequent desire to pass the kidney secretions. I had had dizzy spells and black specks floated in front of my eyes. My back hurt terribly, too. Doan's certainly relieved all these symptoms of kidney complaint and once in awhile now, I take a few Doan's to strengthen my kidneys."

Mrs. W. G. Moore, 433 N. Main St., says: "On getting up in the morning, my back was sore and stiff and I had terrible, shooting pains across the small of my back. My nerves were in such bad shape, the least thing would irritate me. The action of my kidneys was also irregular. I heard about Doan's Kidney Pills and through using them, all the pain was removed from my back and the action of my kidneys was regulated. Doan's cured me."

DOAN'S KIDNEY PILLS

At all Druggist, 60c a box. Foster-Milburn Co., Mfg., Chem. Buffalo, N. Y.

Keep Your House Young

HOUSES are as old as they look—and keeping them young is our specialty. Paint is more than a beautifier—it is the safeguard against old age. And the *best* paint is always the *most economical.*

That's why we say paint your house this season—with Du Pont Prepared Paint—there's nothing like it. It looks better, spreads farther and lasts longer.

We have just the right paint or varnish for *any* kind of a job—inside or out—roof, porch, walls, floors, woodwork, furniture.

Come in and find out how we can help you renew your home—and how little it costs.

To beautify your home it is necessary to touch up the premises. We have a complete line of Garden and Flower Tools. Look over your Hoes, Rakes and Shovels, Handles are broken, the neighbors did not return the borrowed ones.

Vass-Watson, Corp.

Home of QUALITY AWNINGS

NEWSPAPER ARCHIVE®

The Duffs By Allman

It's Worth a Coat

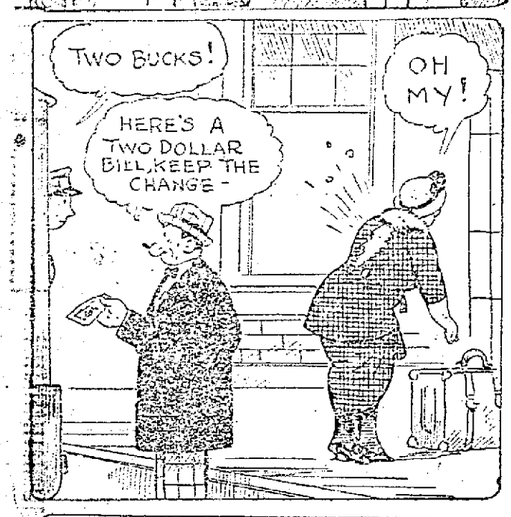

PAGE OF COMICS DAILY IN THE DANVILLE REGISTER

You would have to buy five of the leading New York Newspapers to obtain the six Comics that appear daily in The Register. The funniest four page color comic section in The Sunday Register.

One Way to Get Even With the Noisy Family

By Rube Goldberg

STEVE HIMSELF

Freckles and His Friends

Freckles WaWnts Real Shots

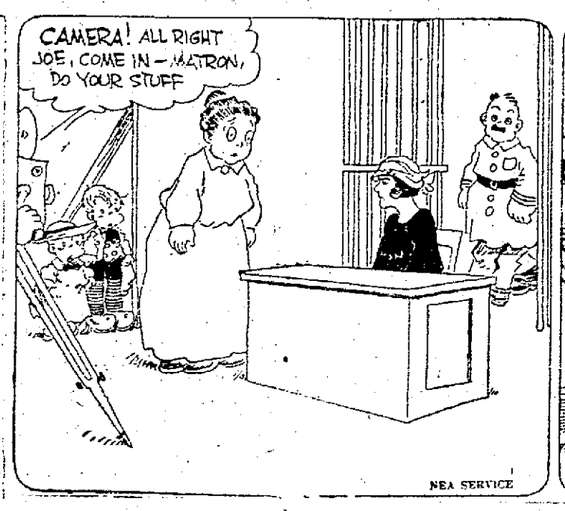

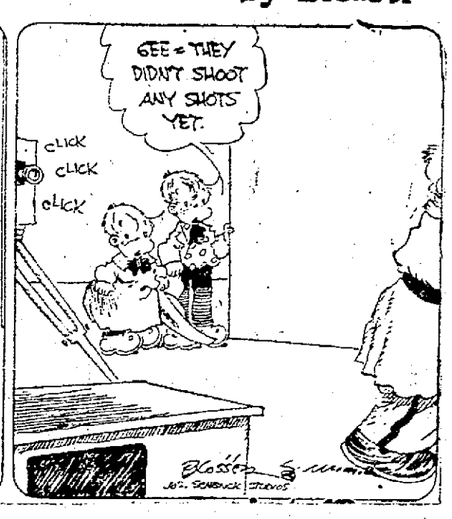

By Blosser

Salesman Sam

Sam To the Rescue

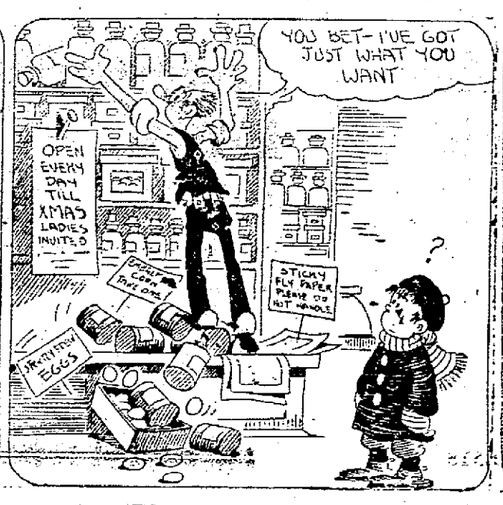

By Swan

KATINKA

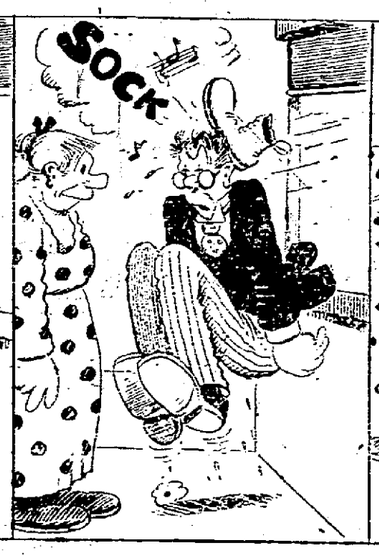

His Singing Was "Heavenly"!

OUT OUR WAY—By Williams

EVERETT TRUE—By Condo.

OUR BOARDING HOUSE—By Ahern

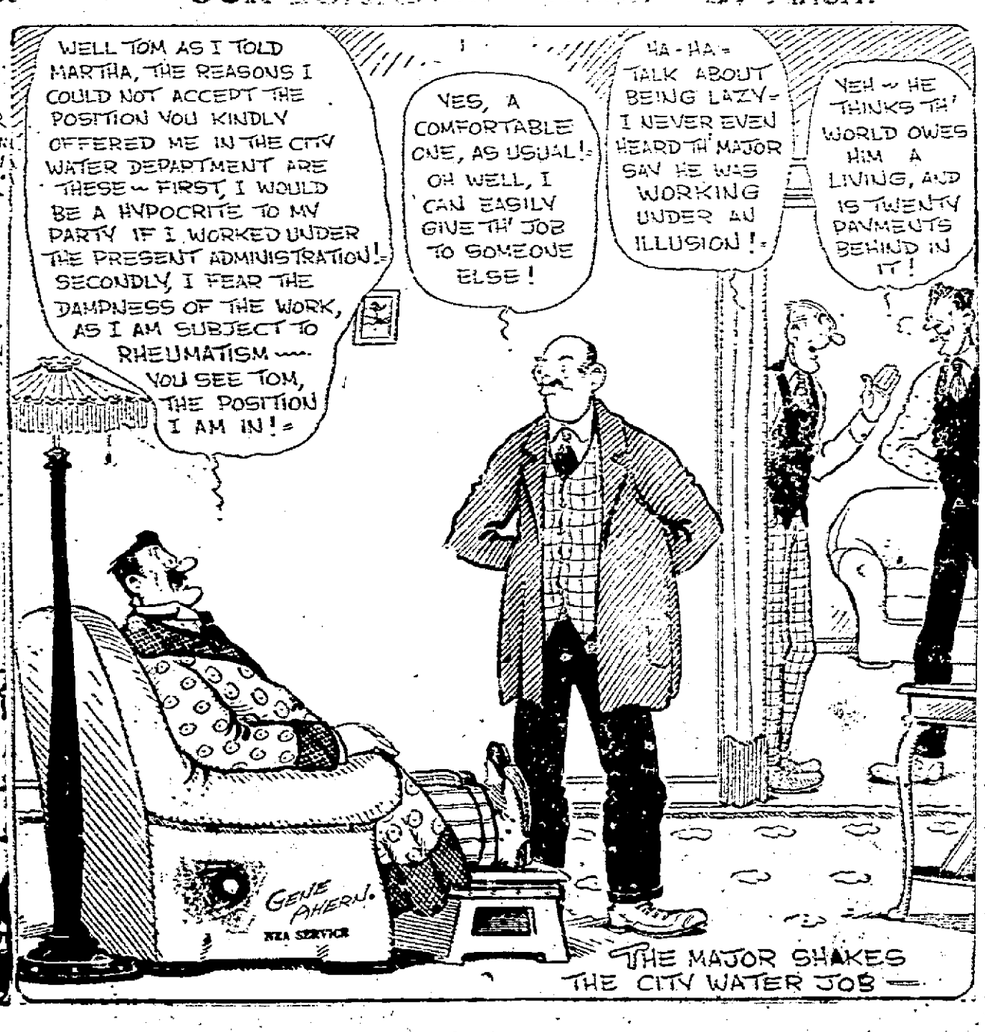

THE MAJOR SHAKES THE CITY WATER JOB —

NewspaperARCHIVE®
NewspaperARCHIVE®

Read The Bee Want Ads Daily

ANNOUNCEMENTS.

PAINLESS FOOT SPECIALIST AT the Main St. Beauty Shop. 3-17 B5t

HEALTH DEPT. CLINICS. Rooms 7 and 8, Francisco Building. General Medical cases 2 p. m., Tuesday and Thursday. Venereal diseases 2 p. m., Mon., Wed., and Fri. Chest examinations Tuesdays 2 p. m. Colored children's clinic Tuesdays 2 p. m. 3-17R2tB4t

Tires, Tires—Tubes, Tubes

All sizes red and gray tubes. Best prices fully guaranteed. 32x4 best cord $24.00; 34x4 1-2 best cord $30.75. A few fabric tires left at $5.75 and $6.75.

Auto Tire Sales Co.,
108 Market St.
9-30-22 B 1 yr.

"STAR BRAND" SHOES ARE better. Dodson's Shoe Store, 128 N. Union street. 8-26 Btf

CLOTHES WASHED 5c

lb. Sent for and delivered. Phone 1332. Danville Damp Laundry. 513 N. Union St. We give S. & H. stamps. 12-27 Btf

NOTICE: I HEREBY GIVE NOtice that I will not be responsible for any debts made by my wife, Eunice Watson, after this date. H. W. Watson, Schoolfield, Va., Mar. 24, 1923. R&B

OH! THAT DREADFUL SMOKE. Phone 359 for a box 25c Soot cleaner, which removes soot from stoves, ranges and pipes and prevents smoke. 3-20 R&B 2t

GENUINE KIDDIE koops at J. S. Smith & Co. House furnishers. 3-17 B&R 4t

GET OUR PRICES ON floor lamps. J. S. Smith & Co. House furnishers. 3-17 B&R 4t

W. R. EDMUNDS & COMPANY, Heating and Plumbing, 321 Craghead Street. Phone 2137 and 1867. R&Btf

FOR FREE ESTIMATE call 150. Farley Plumbing and Heating Co. Contractors and Engineers. R&B tf

For Quality and Service!
Walker & Anderson
Plumbing Co., 300 Bridge St., Phone 708 1-10 B&R 1 yr

Drs. C. W. and C. E. Pritchett wish to announce that Dr. John T. Daves is at present associated with them. Dr. Daves is a graduate of the University of Maryland, class of 1915, and has availed himself of unusual opportunities for perfecting himself in his profession in hospitals, both in this country and abroad. R-B 3t.

BRYANT-SHREVE LUMBER CO., Dry Fork, Va. Flooring, ceiling and siding a specialty. Prices right. 3-14 B wed fri mon R thu sat tu

LOST AND FOUND.

FOUND ON MAIN STREET—Lady's black pocket book hand-bag containing letters and receipts. Owner can get same at Bee office by paying for ad

LOST—BUNCH OF KEYS, THREE on string. Between postoffice and Stokes street. Finder phone 1483. 3-21 B&R

LOST — HOUND DOG, BLACK back, white ring around neck. White feet. Reward for any information. John Davis, 411 Worsham St. 3-21 B5t

WANTED — MISCELLANEOUS

WANTED: SECOND HAND PONY buggy, harness and saddle; good condition. W. C. Blair R. F. D., Java, Va. 3-21Rwed fri sun 4t

MASONIC NOTICE

BRETHREN:—

Attend a Called Communication of Morotock Lodge, No 210 A. F. & A. M. to be held tomorrow (Thursday) night in Pythian bldg. at 7:30 p. m. sharp. Work in Master Masons Degree.

By order of W. M
JACOB SILVERMAN, Secty.

SALE OF VALUABLE REAL ESTATE, FRIDAY, MARCH 30TH, AT 3:30 P. M.—Pursuant to the terms of a deed of trust of Feb. 8th, 1915, recorded in the Clerk's Office of the Circuit Court of Pittsylvania County, Virginia, in Deed Book 146, at page 416, from J. R. Wilson and Ethel R. Wilson, his wife, to the undersigned trustee, default having been made in the payment of the deft herein secured, and being required so to do by the holder of the note, evidencing the debt therein secured, I will, on

Friday, March 30, 1923.
At 3:30 O'clock, P. M.

offer for sale at public auction, on the premises: That certain tract of land, together with all improvements thereon, situate in Pittsylvania County, Virginia, near the southern limits of the City of Danville, Va., and more particularly bounded and described as follows.

Beginning at a point on the Northside of Richmond Ave. at the intersection of the said Richmond Ave. and Mt. Vernon Ave. as they are designated on map of the West End Land Co., made by W. A. Land 20th Sept., 1892, and recorded in the Clerk's Office of the Circuit Court of Pittsylvania County, in Deed Book 100, page 600; thence along the line of Richmond Avenue, N. 89 degrees W. 500 feet to corner formerly Piller's; thence his line N. 4 degrees W. 16 feet to center of Jackson Branch; thence up said Branch as it meanders N. 70 degrees W. 218 feet, thence S. 83½ W. 215 feet; thence 86 W. 163 feet to Second street; thence along East margin of said street S. 3½ E. 495 feet to a stake on intersection of same with Madison Avenue; thence along the North margin of Madison Avenue S. 87 degrees E. 735½ feet to crossing First street to iron Pin in Lot No. 13 of Block "14," being 278½ feet of Block 14; thence North 4 degrees West, parallel with First street to Iron Pin 15 feet South of Richmond Avenue; being 278½ feet from the corner of Richmond Avenue and First street; thence S. 89 degrees E. and parallel with said avenue to Mt. Vernon avenue; thence on it N. 3½ degrees W. 75 feet to the beginning, same being the lot of land conveyed to the said J. R. Wilson by Geo. L. Graves and Martha Graves, by their deed, recorded in the said Clerk's Office of the Circuit Court of Pittsylvania county in Deed Book 149, page 49, to which deed due reference is here made.

TERMS—Cash as to a sufficient amount to pay the expenses of the sale, taxes and debt secured in the deed, and the balance upon terms to be announced at the time of the sale.

E. G. ADAMS, Trustee.
R. M. Foster, Auctioneer.

ANNOUNCEMENTS.

SPRING SUGGESTIONS FOR THE HOME

Eddy ice chest, Leonard refrigerator, Garland gas range, porch furniture of maple, hickory and cedar, druggets and rugs of grass, genuine Crex, tapestry, etc. Come in and see for yourself.

Clutter Furniture Co.
209 N. Union St.

An Easter Suggestion

Get old oxfords out of closets, bring them to us. We will return them like new to you. Danville Shu-Fix, phone 941. Main St. Shoe Shop, phone 1820. We call and deliver. 1-10 B&R 1 yr

HELP WANTED.

WANTED: YOUNG LADY FOR office work. Must have references. New Columbia Hotel. 3-21R&B3t

COLORED SERVANT WANTED: Girl wanted for house work. Apply 671 Wilson St. R&B

WANTED: SHARE CROPPER TO cultivate from 35,000 to 50,000 hills of tobacco. Plant beds already sowed, land for tobacco now in rye. Good home, wood and water convenient; also teams and tools. Apply B. S. Garrett, Traffic Motor Co. R&B

LABORERS

(Colored)
Good wages; steady employment.
Apply in person.
Employment office.
Bethlehem Steel Co
Sparrows Point, Md.

3-16R&B 6t

WANTED—MAN TO WORK ON farm for wages, will pay good salary and board. J. H. Griffin, Ringgold, Va. 3-18 B6t

WANTED EXPERIENCED SALESlady for ladies' ready-to-wear and millinery. Apply 160, The Bee. 3-21 B3t

WANTED, MAN TO WORK SMALL or large crop, good chance. Fresh land for tobacco. Apply 1323 N. Main St. 3-20 B2t

WANTED—AGENTS.

SHIRT MANUFACTURER WANTS agents to sell shirts direct to wearer. Earn big money. Be your own boss. No experience or capital required. Write for free samples. Madison Mills, 507 Broadway, New York. R&B

FOR RENT—HOUSES

FOR RENT—SEVEN ROOM apartment, two baths, 748 Main street, opposite Main Street M. E. Church. Phone 2066, C. B. Pritchett, M. D. R-B 3t

FOR RENT—COTTAGE, WAYLES St. $16.00 per mo. Ramey & Ashworth, Inc. Phone 1732. 3-21 B2t*

FOR SALE 5 ROOM HOUSE AND large lot, 302 Scales St; phone 825-W. M. K. Davis 3-20R&B6t*

FOR RENT—4-ROOM HOUSE ON W. Paxton, modern conveniences. J. Rosenburg opposite Bee office

GANG OF AUTO THIEVES AND BOOZE RUNNERS

REIDSVILLE N. C., March 20—Spray officers while searching for two stolen cars unearthed information which leads them to believe, that there exists a well organized gang of car thieves and bootleggers, blockaders, etc., operating in the mountains in Henry and Patrick county, Virginia.

Officer DeHart with other officers, have made several trips west of Bassett and around Phillpot. There is no telling what number of cars which were stolen in various sections of the country but principally in North Carolina have been taken into that section and sold or traded in for liquor. Two cars were found there this week, one stolen recently at Draper, the other at Leaksville fair week.

NOTICE

All members of Swansonville council J. O. U. A. M. order United American Mechanics are requested to be at the hall Thursday night 7:30.

C. J. ASHWORTH.

"ORDER PUBLICATION."

Issued by order of the Clerk of the Corporation Court of Danville, entered on the 20th day of March, 1923.

VIRGINIA:

In the Clerk's Office of the Corporation Court of Danville, on the 20th day of March, 1923.

Viola Matherly .... Plaintiff
against
Thomas Felix Matherly ... Defendant
IN CHANCERY

The object of this suit is to obtain from the said Court a decree divorcing the plaintiff Viola Matherly, a vinculo matrimonii from the said defendant, Thomas Felix Matherly, on the grounds of desertion and adultery.

And an affidavit having been made and duly filed that the said defendant Thomas Felix Matherly, is a non-resident of the State of Virginia, it is therefore ordered that he do appear here within ten days after due publication of this order once a week for four successive weeks in the Bee a newspaper published in the City of Danville, Virginia, and do what is necessary to protect his interest in this suit.

A Copy Teste:—
OTIS BRADLEY, Clerk.
Harry Wooding, Jr. P. C.
3-21Bwed 4t

"ORDER PUBLICATION."

Issued by order of the Clerk of the Corporation Court of Danville, entered on the 20th day of March, 1923.

VIRGINIA:

In the Clerk of the Corporation Court of Danville, on the 20th day of March, 1923.

R. B. Cothran .... Plaintiff
against
Ethel R. Cothran .... Defendant
IN CHANCERY

The object of this suit is to obtain from the said court a decree divorcing the plaintiff R. B. Cothran, a dinculo matrimonii from the said defendant, Ethel R. Cothran, on the grounds of desertion and abandonment.

And an affidavit having been made and duly filed that the said defendant Ethel R. Cothran, is a non-resident of the State of Virginia, it is therefore ordered that she do appear here within ten days after due publication of this order once a week for four successive weeks in The Bee, a newspaper published in the City of Danville, Virginia, and do what is necessary to protect her interest in this suit.

A Copy Teste:—
OTIS BRADLEY, Clerk.
Harry Woding, Jr. P. C.
3-21Bwed 4t.

WANTED—SALESMEN

FRUIT TREE SALESMEN—PROFitable, pleasant, steady work. Good side line for farmers, teachers and others. Permanent job for good workers. Write for terms. Concord Nurseries, Dept. 236, Concord, Ga. 3-3 B 24t*

AUCTION SALE.

AUCTION, BIG AUCTION—300 buildings at Camp Lee, Va. Every Saturday until all are sold, beginning Saturday, April 7th, at 10 a. m. We have to vacate this reservation. We have 2,000,000 ft. good lumber for sale, ready to ship. Be on time, sale starts promptly. OWENSBORO SALVAGE CO., P. O. Petersburg, Va. Write for particulars 3-10 B1mo

FOR RENT—ROOMS.

FOR RENT—ONE OR TWO UNfurnished rooms, modern conveniences. T. C. Nelson, 420 Henry St. 3-20 B2t

FOR RENT: ROOM AND BOARD at 214 S. Ridge St. 3-20R1tB2t*

FOR RENT—2 OR 3 UNFURNISHed rooms for couple without children. Phone 1445-W. 3-19 B mo we fri

FOR RENT—ONE FURNISHED steam-heated bedroom convenient to business. 847 Main St.

FOR RENT—TWO UNFURNISHed rooms and kitchenette with bath, suitable for light housekeeping. Call 2225. 3-21 B2t

FOR RENT—TWO PARTLY FURnished rooms with kitchenette. Modern conveniences. First floor, good residential section. Phone 914. 820 Pine street 3-21 B3t

FOR SALE—MISCELLANEOUS

FOR SALE—EGGS FOR SETTING from my properly mated pens, some of my pens are mated with birds with blue ribbons from four different states at the big shows last season. A few nice matings for sale. S. C. Blue Andalusians, S. C. Black Minorcas, S. C. R. I. Reds, that is reds, 19 years experience. E. V. Smith, phone 1827-W. Danville, Va. 3-20 B tu sa R wed sun

FOR SALE—FIRST PRIZE WINners Ancona eggs at $2.50 per 15. J. W. Wells, 524 Keen St., or phone 729-J. 3-16 B6t

FOR SALE—GOOD LOT CLOVER hay $15.00 for best stacks. E. P. Harvey, Whitmell 3-21 B&R 2t

FOR SALE: SEVEN PIECE DINing room suite; can be seen from 8 a. m. to 2 p. m., 770 Wilson St. C. H. Hordish. 3-20Rtu sunBwed fri

LOT FOR SALE ON VIRGINIA avenue. Call 874-W. R and B 2t

PLANT BED CLOTH AT 4 1-2 cents a yard. Remember we handle only the best grade of tobacco canvass. Jacob Silverman Clothing Co., Lower Main, lower prices. 3-1 B thu sat mon tu R 26t

FOR SALE—TEN SHARES PREferred stock of the Crowell Auto Co., Inc. L. B., care Register. 3-21 E&R

WANTED—BOARDERS

WANTED—2 OR 3 GIRL BOARDers in nice private family, $5.50 per week. Write Mrs. "S" care Bee. 3-23 B2t

WANTED—ROOMS

THREE UNFURNISHED ROOMS for rent. Apply 130 Ross St. 3-21R&B2t

FARM IMPLEMENTS

FT. WORTH, March 20—Farm implement dealers are making record breaking sales in all parts of Texas especially southwest of San Antonio and west of Ft. Worth. This is due to the influx of new farmers and the cutting up of old ranches into farms. Some towns are actually advertising for implement buyers

DRY GOODS

ATLANTA, March 20.—Jobbers throughout the southeast have done a splendid business in the last ten days especially in fall lines. Knit goods have been a feature. Department store staff have hard put to it to handle Easter shopping, and especially in men's furnishings and clothing.

Get Ready for Easter

Only ten more days until Easter when the new spring styles come out. No matter how much you dress up you will need our snow-white linens to complete the picture. Folks who depend upon our sanitary laundry service are never disappointed, but always pleased. Let us show what we can do for you. Join our long list of pleased customers this week. The Star Laundry, phone for the wagon—No 85.—Adv. 3-21 B&R

KNIGHTS TEMPLAR ATTENTION.

Sir Knight:

Dove Commandery No. 7, K. T., will hold a special conclave for the conferring the Templar degree Wednesday night, March 21, 1923, 7:30.

D. H. PENN, Recorder.

By order E. C. R&B

SALE OF VALUABLE REAL ESTATE.

Pursuant to the terms of a Deed of Trust of November 7, 1911, recorded in the Clerk's Office of the Circuit Court of Pittsylvania County, Virginia, in Deed Book 136, at page 455, from Ethel R. Wilson to the undersigned Trustee, default having been made in the payment of the debt therein secured, and being required so to do by the holder o fthe note, evidencing the debt therein secured, I will on

FRIDAY, MARCH 30, 1923

..... At 3 O'Clock P. M. .....

Offer for sale at public auction, on the premises:

That certain tract of land, together with all improvements thereon, situate in Pittsylvania County, Virginia, near the southern limits of the City of Danville, Va., and more particularly bounded and described as follows:

Beginning at what was the original western boundary of the Yanceyville Plank Road, known and designated on a map of the West End Land Company as Mount Vernon Avenue, where the former western margin of said Plank Road intersects with Levelton Street (known and designated on the said map as Cleveland Avenue;) thence along said former western margin of said Yanceyville Plank Road South 2o East three hundred (300) feet to line of lot formerly belonging to W. T. Sutherlin, which was designated on the map of lots of M. Moore, Trustee, as Lot No. 15; thence North 83 1-2o West with the line of this lot four hundred and fifty (450) feet to what was known on said Moore's map as Moore street; thence North 6o West with said Moore Street three hundred and eight-five (385) feet to said Levelton street on said map; thence South 79o East five hundred (500) feet to the beginning; being composed of Lots No. 16, 17 and 18 on the aforesaid map of Moore, Trustee.

TERMS:—Cash as to a sufficient amount to pay the expenses of the sale, taxes and debt secured in the Deed, and the balance upon terms to be announced at the time of the sale.

E. G. ADAMS, Trustee.
R. M. Foster, Auctioneer.

DRAPES AND RUFFLES MAKE SPRING STYLES

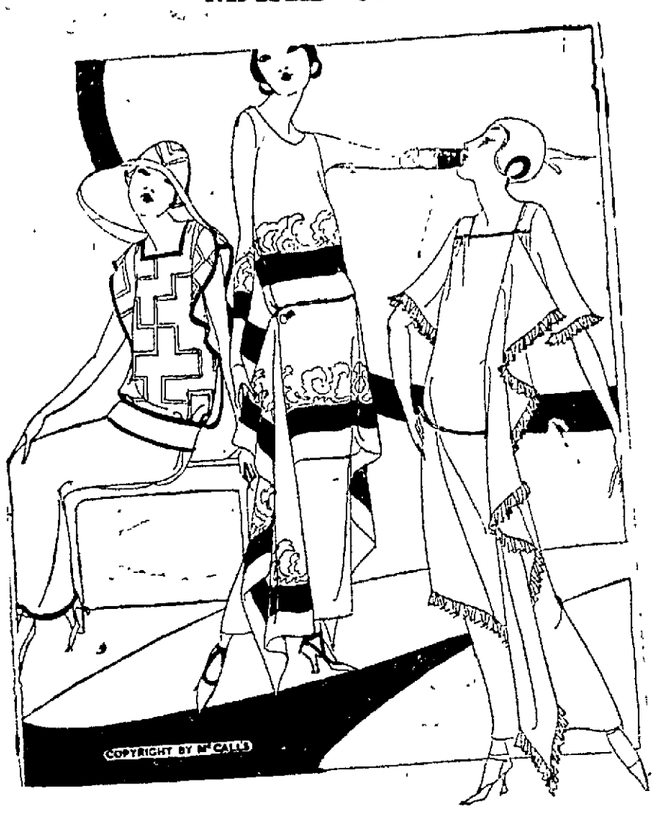

(Special to The Bee.)

HERE are the new points in spring dresses.

Drapes—In front, in back, on the sides. Any one or all of these places.

Sleeves—Very short or full length. The medium-length sleeves apologizing for their existence by an unusual cuff or ruffled trimming.

Waistlines—Still low and sometimes wide yokes fitting smoothly around the hips.

Necklines—Suit yourself. They're all good.

Skirtlengths—Suit yourself again. There's good authority for every length from knee to ankle and no international court to settle matters.

Trimmings—Pleats, ruffle, tucks. Embroidery, of course, and some beading. Many gowns are entirely untrimmed, but are made of the most exotic figured stuffs.

Exhibits Prowess To Aid France

Clarice MacLevy, whose strength and suppleness have gained her the title of "the athletic girl," will do stunts like this at New York to raise funds for Anne Morgan's Committee for the Restoration of Devastated France.

STOVES

PITTSBURGH, March 20.—The stove and heating furnace manufacturers are feeling the effect of the natural gas shortage. Many householders are installing coal furnaces and heating systems in their building.

FLOWERS

PHILADELPHIA, March 20—Lack of sunshine is causing apprehension among florists today lest there be a shortage of blooms for the Easter trade. Buds in many instances imported from Holland, are carefully timed to flower at Easter time.

Better Goods Lower Prices

Hoffman'S

"(Buy) Our Shoes You Shall Know Us."

Just received new shipment of beautiful
SPRING COATS, CAPES & SUITS
In the season's most desired fabrics and styles. These go on sale Thursday at most attractive prices
Garments up to $45.00, Specially priced for quick clearance

$24.75

You must see and compare these appealing values to fully appreciate them!

MILLINERY

Featured in our Thursday Sales. Hats blooming with beauty and charm at most moderate prices.

Hoffman'S

House of Values.

232 Main Street Opp. Western-Union Tel. Co.
Danville, Va.

FOR SALE

Nice level farm of 87 acres with fine water and a good orchard. The buildings consist of a six-room dwelling, large stable, one tenant house, and two good tobacco barns. Will make any one a nice country home. See,

J. R. STEPHENS,
—With—
WADDILL-HOLLAND CO., Inc.
DANVILLE, VIRGINIA.

FOR CLEANING AND DYEING
CALL PHONE 80
ARNSTEIN'S
FRENCH DRY CLEANING. "ALWAYS THE BEST."

SHOES

LYNN, Mass., March 20.—Shoe factories are running at an average of better than 80 per cent of capacity today with the larger plants running at 100 per cent. The majority of the orders call for fancy lines for the spring trade and specify quick delivery. The forward business is excellent and the outlook for the remainder of the year is bright.

FOR SALE
26 Complete Uniforms Danville Baseball Club. Apply or Call. Phone 11
DAVIS & COLLIE MOTOR CO.

TYPEWRITERS
WOODSTOCK DISTRIBUTOR
All makes cleaned, repaired or rebuilt. Rebuilt machines for sale.
WOODSTOCK TYPE SALES CO.
119 Market St. Phone 1841-J

$10,000 IN FREE PRIZES
See Sunday Register

Special Collar Sale
(March 21st to April 1st.)
$3.75 Heavy Team Collar $2.81

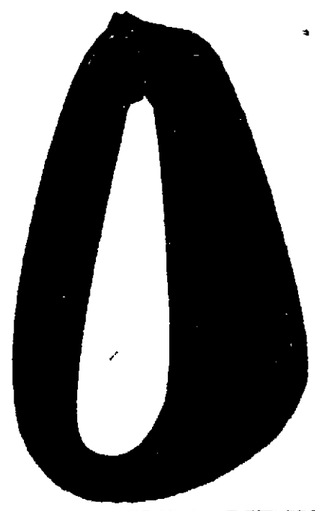

We have only 15 doz. of these collars

10 dozen Special Blind Bridles, regular $2.25 grade During this Sale at **$1.75**

We manufacture Wagons and Buggy Harness. Also have army harness and riding saddle.

NISSEN WAGONS—BUGGIES.

VIRGINIA HDW. & MFG. CO.
426 MAIN STREET.

LAUGH?
YOU TELL 'EM
AT THE
YOUNG MEN'S BUSINESS CLUB
MINSTREL
Direction of Gov. Bowen
Majestic Theater
March 26 and 27
TICKETS NOW ON SALE AT
E. G. Anderson's Patterson Drug Co.
J. & J. Kaufman C. T. Eldridge

NEWSPAPER ARCHIVE® NEWSPAPER ARCHIVE®

Our Shirt and Collar Laundering

is a revelation to men why try it for the first time. The perfect finish to the shirts, the generous tie space in the collars and the entire absence of holes, or roughened collar edges are a pleasurable surprise. Let us give it to you this week.

Home of the Snow-White Finish.

PHONE NO. 85

331-333 PATTON STREET

YOU DON'T

need a prescription when you come to me for glasses. I give the eyes a thorough examination and prescribe the kind of glasses they need and then grind the lenses myself accordingly.

EYES TESTED WITHOUT CHARGE.

Phone 371-J
Office No. 5
Entrance
Market St.

DR. B. LEVINSON
OPTICIAN

Over the
First National
Bank
Danville, Va.

A PUZZLE A DAY

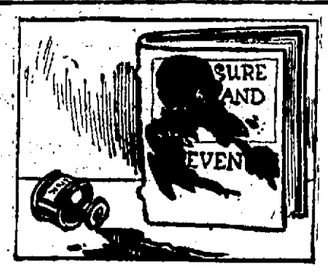

The big splotch of ink spilled on the book shown above has partially obscured the title in the first two lines, and the name of the author in the third line. The book is a well known one. Can you discover its title from the words "Sure and Even"?

Yesterday's Answer:

In telling his father how many marbles he had, Johnny said, "If I had as many more, and half as many more, and seven besides, I would have 32."

Johnny, therefore, had ten marbles: for 10 plus 10, plus 5 plus 7 equals 32.

KEEP SMILING

Chiropractic adjust the cause of disease and for that reason—Chiropractic gets you well.

E. J. BINKLEY,
D. C. Ph. C. Palmer Graduate,
Chiropractor,
Office Southern Amusement Bldg.
Hours: 9-12; 2-5; 7-8. Phone 2091.
Consultation & Spinal Analysis FREE.

WE ARE DETERMINED

To give the customer the most complete service possible and to live up to our promises one hundred per cent.

Snyder Painting and Trimming Co.
208 N. Main Phone 2202

BROADWAY
ALWAYS A GOOD SHOW

—TODAY—

From the season's most popular novel "Sacrifice." Supporting cast: George Fawcett, Robert Cain, Bertram Grassby, Maurice Flynn.

Orchestra News

YOU WILL SMILE

With a Presto-O-Lite Battery

JOHN R. BENDALL

Vulcanizing at

O. K. SERVICE STATION

Phone 2002

RIPPE'S WOMAN'S SHOP

Lovely Things

—AT—

Little Prices

LEONARD CLEANABLE REFRIGERATORS FOR SALE BY BLEDSOE FURN. CO.

Sinclair Extra Heavy Tractor Oil
5 Gallons—$5.00.

Sinclair Heavy Tractor Oil
5 Gallons—$5.75
In customers' cans only

Tractor owners will be benefitted by arranging for our Tank Truck to deliver Kerosene and Motor and Tractor Oils.

SPECIAL—While they last Steel Drums with Faucets—$3.00.

Automotive Service Corporation
Operating
West End Service Station
North Side Service Station
Schoolfield Service Station

AMERICA, FOR FIRST TIME, TO INVADE GREAT GERMAN "SING"

MME. GAUTHIER WITH ONE OF THE DOLLS USED IN THE JAVANESE THEATER.

(Special to The Bee.)

NEW YORK, March 21.—A young woman born in Canada, educated in Europe, who lived for years among the Javanese, will be the interpreter of American music at the great international song festival to be held in August in Salzburg.

She is Mme. Eve Gauthier who, by her very internationalism, a committee of notable musicians decided, was best fitted to represent America at the festival which is held yearly at the home of the composer Mozart.

Mme. Gauthier will sing the songs of American composers at the festival. It will be the first time that America has been represented.

Mme. Gauthier will start shortly upon a transcontinental tour in the interests of the American Field Service. She will sing in 50 cities, proceeds from the concerts to go toward the establishment of scholarships in French universities for Americans who fought in the World War.

Girl Slain In Error, Fiance Kills Self

GENEVA, March 19.—A double love tragedy which it is believed originated in a case of mistaken identity has occurred at Bremgarten, in the mountainous country near Berne.

Paul Tschudi, a university student, 21 years old, was walking in the forest with his fiancee, Ruth Rocher, when a man approached the couple and abused the girl for having jilted him.

The girl declared she had never before met him, but the man grew more violent, and drawing a revolver, shot the girl through the head killing her on the spot. The stranger disappeared in the forest.

Tschudi, maddened with grief, lay down beside his fiancee's dead body and remained there for many hours. He then returned to Berne and addressed a letter to the police requesting to be buried with his fiancee, and giving a description of her murderer.

Then he bought a revolver, and returning to the forest, shot himself dead by the body of the girl.

Plans Perfected for Strike At Fall River Cotton Mills

BOSTON, March 19.—Thomas F. McMahon, international president of the United Textile Workers of America, left for Fall River tonight, after informing a meeting of the New England Conference Board of that organization here today that plans had been perfected for a strike of operatives in the cotton mills in the Fall River district.

A general mass-meeting will be held in Fall River tomorrow night, President McMahon said, at which a strike vote will be taken, as a result of the failure of cotton goods manufacturers to accede to the demand for a 20 per cent. increase in wages made by the United Textile Workers. The operatives, he said, have informally declared themselves in favor of walking out in order to enforce their demands.

Fall River, where 30,000 workers are employed in 111 textile mills, stands doubly committed to a wage increase demand, as the Fall River Textile Council made formal demand for an increase in wage of 15 per cent. on Friday. A contest for control of the situation in Fall River is in progress between the Textile Council and the United Textile Workers of America, and the situation has been complicated by the different demands made upon the manufacturers.

President McMahon announced in New York recently that he would try to arrange a conference between manufacturers and workers in Fall River for today, but he said tonight that the manufacturers had refused to agree to a joint discussion of the situation.

COTTON

ATLANTA, March 20.—Cotton gin manufacturers here today reported their sales have been the heaviest in years. All the factories here are working at capacity.

SERVICE THAT COUNTS

Private Laying Out Rooms.
Free Funeral Chapel

T. A. FOX & CO.

Funeral Directors
631 Main St. Phone 45

THE MAJESTIC THEATRE

Thursday, March 22nd. Night Only

CURTAIN 8:30 P. M.
NO ONE SEATED AFTER CURTAIN RISES

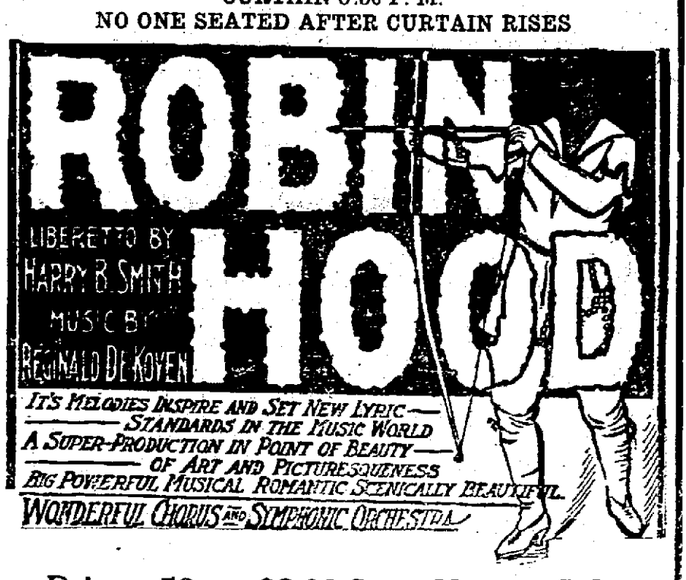

Prices: 50c to $2.00 Seats Now on Sale

Theatre Office

ABILITY, PLUS

a desire to render the highest class service is necesary to make good glasses.
Galeski Service is this combination, which is the reason Galeski Glasses are known as
GOOD FOR THE EYES.
Ask your Oculist.

The S. Galeski Optical Co.
Manufacturing and Dispensing Opticians
820 MAIN STREET. KODAK HEADQUARTERS

Make THE Backyard Pay

YOU CAN TURN EXPENSE AND ANNOYANCE INTO FOOD AND FUN

BY WILLIAM R. BEATTIE
Extension Horticulturist, United States Department of Agriculture.

EVERY man or woman who owns a home which is located on as much as a 20x100 foot city lot has an invested capital in land.

Business success depends on making invested capital pay an income large enough to return a profit.

That portion of the lot occupied by the dwelling yields returns as rent or living accommodations, but the "backyard" in most instances does not pay an income and often is a source of expense and annoyance.

During the war period, when the people were appealed to from the patriotic standpoint, thousands of backyards were made to produce garden vegetables.

Many thousands of others, however, remained either covered with grass or more often a weed patch and a collecting place for all kinds of rubbish.

Since the advent of peace many war gardens have been neglected—to private and public loss!

The space in many a city or village backyard may not be more than 20x60 feet in size. In some cases a portion of this is needed as a clothes drying device, the amount of space required for drying the family wash can be reduced to a minimum, leaving considerable area for a garden.

Perchance a garage may occupy the extreme rear portion. This brings the available space down to perhaps 20x40 feet, or 800 square feet, a little less than one-fiftieth of an acre.

Right here most persons will be inclined to say, "Oh pshaw, what is the use of trying to grow anything on such a small piece of land?"

Production figures supplied by a large number of backyard gardeners have shown that a small piece of land intensively cultivated can often be made to produce vegetables at the rate of $2500 to $3000 an acre, or if you please, about $60 for a small piece of ground that is available in the backyard, after all other demands have been met.

Dividing this by 12 gives a monthly rental of $5!

It is true that the land may be more or less shaded, either by the house or by surrounding buildings, and may not be suitable for the growing of certain crops requiring an abundance of sunshine.

There are a number of crops, however, that will grow where they are shaded a portion of the day, provided, however, that the shade that from trees, the roots of which will sap not only the plant food, but the moisture from the soil.

The work done by the public school gardens and the small gardens grown by boys and girls in club work has been a revelation from the standpoint of results obtained on a small area of land.

Thousands of cases might be cited where the backyard has been made to pay rent in more ways than one—and there is scarcely a condition so hopeless but what something can be done to get a moderate return in food and fun.

"Sour Choir Notes" Cause Minister to Quit Pulpit

PHILADELPHIA, March 20.—"Sour choir notes" and doctrinal differences have proved too much for the Rev. Dr. D. Hughes Edwards and he will leave Ridley Park Presbyterian church in the near future. Mr. Edwards announced today that he would resign because of differences with his congregation on doctrinal matters. He also alleged that the singing of the choir was at times "atrocious."

"I appreciate the sympathies of those who are with me and wish me to remain," Mr. Edwards said today. "But I have taken the wisest step and will not change. Since I announced my resignation I have received many letters from parishioners who ask me to remain in this pulpit, but it cannot be. My heart bleeds over the existing conditions and I know that things will not be improved by my staying, so I will go."

Knowing How

It's easy when you know how. You undoubtedly know of people whose incomes are limited—yet they are always well dressed. Knowing how to dress well on a small expenditure can easily be learned by visiting Rosenstocks. It is our "knowing how" and your "knowing where" that will assure you of smart apparel for every wear.

Ask for Green Trading Stamps

Rosenstocks

Your Treasures

Certain treasures you cannot afford to lose, such as deeds, contracts, notes, insurance policies and valuable jewels. There is only one really safe place for such things. It is the Safe Deposit Box. Secure one today at this Bank.

Commercial Bank

The Bank With the Chime Clock

DANVILLE, VIRGINIA.

J. C. Jordan, President
J. P. Swanson, V. Pres.
C. L. Booth, Cashier.
W. S. Rendleman, Ast. Cash.

On With the Dance

In a pair of our new Patent and Gray Slippers, Charm and character are permanent features of our Footwear—only the styles change.

A few guaranteed styles we have listed below. They are positively new, and we are sure will meet the approval of all

Patent One Strap Gray Kid Trimmed low heel Pump $5.85
Patent one Straps Military Heel, Gray Suede Quarter $5.85
Gray Oxfords made with patent Center Low Heel ..$6.45
Light and Dark Tan Sport Oxfords, Low Heel $4.85
Patent Oxford Gray Kid Trimming low heel for dress Sport $7.45
Brown Oxfords low and military Heels $4.85
Patent Colonial Strap Pumps, Brown Trimming Cuban Heel $6.85
Patent Colonial Pumps, Gray Quarter, covered heel ..$7.45
Skinners best Satin Pumps with Baby French Heels $7.85
Satin Quarter Patent Vamp Colonial Pumps, Spanish heel $7.85
Gray Suede Tongue Pumps New Cuban heel, welt ...$7.85
Gray or Brown Suede Low Heel Pumps $7.45
We also have a complete line of Men's New Brogue, Blucher, or English Oxfords in Black or Tan at $4.85 up

—Visit—

The Novelty Shop

C. M. Reese, Mgr.
312 Main St.
Shoes of Style and Quality

Ford RUNABOUT

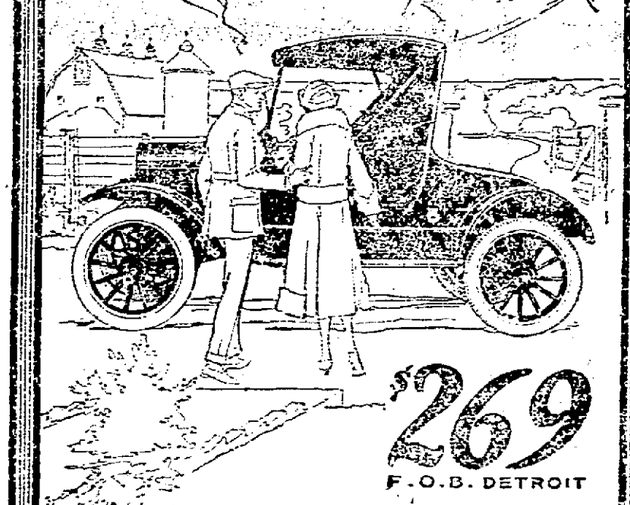

$269
F.O.B. DETROIT

A Still Better Runabout

Nothing like the present low price for the Ford Runabout has ever been known. And for a Ford of even greater merit, with slanting windshield, one-man top, additional carrying space in the rear and distinct improvements in chassis construction.

Salesmen accept this Ford model as an essential part of their selling equipment; business houses buy it for their representatives and hundreds of thousands of other users will find it a still more attractive purchase than ever.

Immediate orders are necessary if you are to get your Ford this Spring. A small down payment and the balance on easy terms.

Ford prices have never been so low
Ford quality has never been so high

Crowell Auto Co., Inc.
Danville, Va.
Craghead at Newton Phone 2120

NEWSPAPER ARCHIVE®